

Figure 1

**Legend**

**Existing Network**

- Existing Combined Sewer
- Existing Foul Sewer
- Existing Storm Sewer
- Existing Other Sewer
- Existing Combined Trunk Sewer
- Existing Foul Trunk Sewer
- Existing Storm Trunk Sewer
- Existing Other Trunk Sewer
- Existing Rising Mains
- Existing SWO
- Existing WwTP
- Existing WwPS

**Proposed Upgrades**

- Proposed SWO Upgrades
- Proposed WwTP Upgrades

- Proposed WwPS Upgrades
- Proposed Offline Storage Station
- Proposed Rising Mains
- Proposed Network Upgrades
- Infiltration Removal
- Storm Separation

**Development Networks**

- 2030
- 2055
- 2080

**Development Sites**

- 2030
- 2055
- 2080

**Upgrade Scenario label**

- 2030
- 2055
- 2080

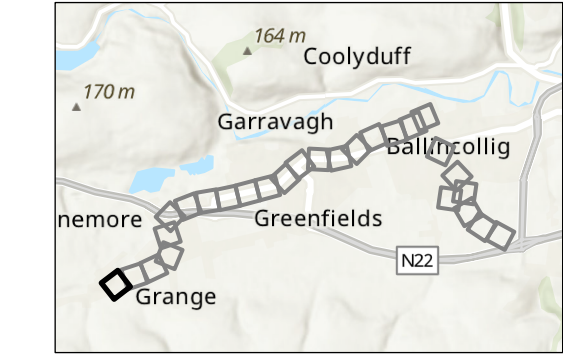

Source:  
© Crown copyright and database rights 2025 Ordnance Survey 10018341  
Contains public sector information licensed under the Open Government Licence v3.0;  
Esri, Intermap, NASA, NGA, USGS, Sources: Esri, TomTom, Garmin, FAO, NOAA, USGS, © OpenStreetMap contributors, and the GIS User Community

01	7/18/2025	Initial Issue	PM	JL	AM	PM
Rev.	Date	Purpose of revision	Drawn	Check'd	Rev'd	Appr'd
Scale @ A3		Scale: 1:1,200			DO NOT SCALE	
Jacobs No. 321120AW						
<div><div>Jacobs</div><div>Merrion House, Merrion Road, Dublin 4, D04R2C5, Ireland Tel: +353 (0)1 269 5666 www.jacobs.com</div></div>						
Client <div>Uisce Éireann Irish Water</div>						
Project <div>Cork Wastewater Strategy</div>						
Drawing Title <div>Killumney and Ballincollig Proposed Upgrades for 2030, 2055 and 2080</div>						
Drawing Status			DRAFT			
Drawing No. <div>321120AW/03/WW Modelling Docs/Optioneering/Killumney and Ballincollig Figure 1</div>						
<p>© Copyright 2025 Jacobs Engineering Ireland Ltd. The concepts and information contained in this document are the property of Jacobs. Use or copying of this document in whole or in part without the written permission of Jacobs constitutes an infringement of copyright.</p> <p>Limitation: This drawing has been prepared on behalf of, and for the exclusive use of Jacobs' Client, and is subject to, and issued in accordance with, the provisions of the contract between Jacobs and the Client. Jacobs accepts no liability or responsibility whatsoever for, or in respect of, any use of, or reliance upon, this drawing by any third party.</p>						

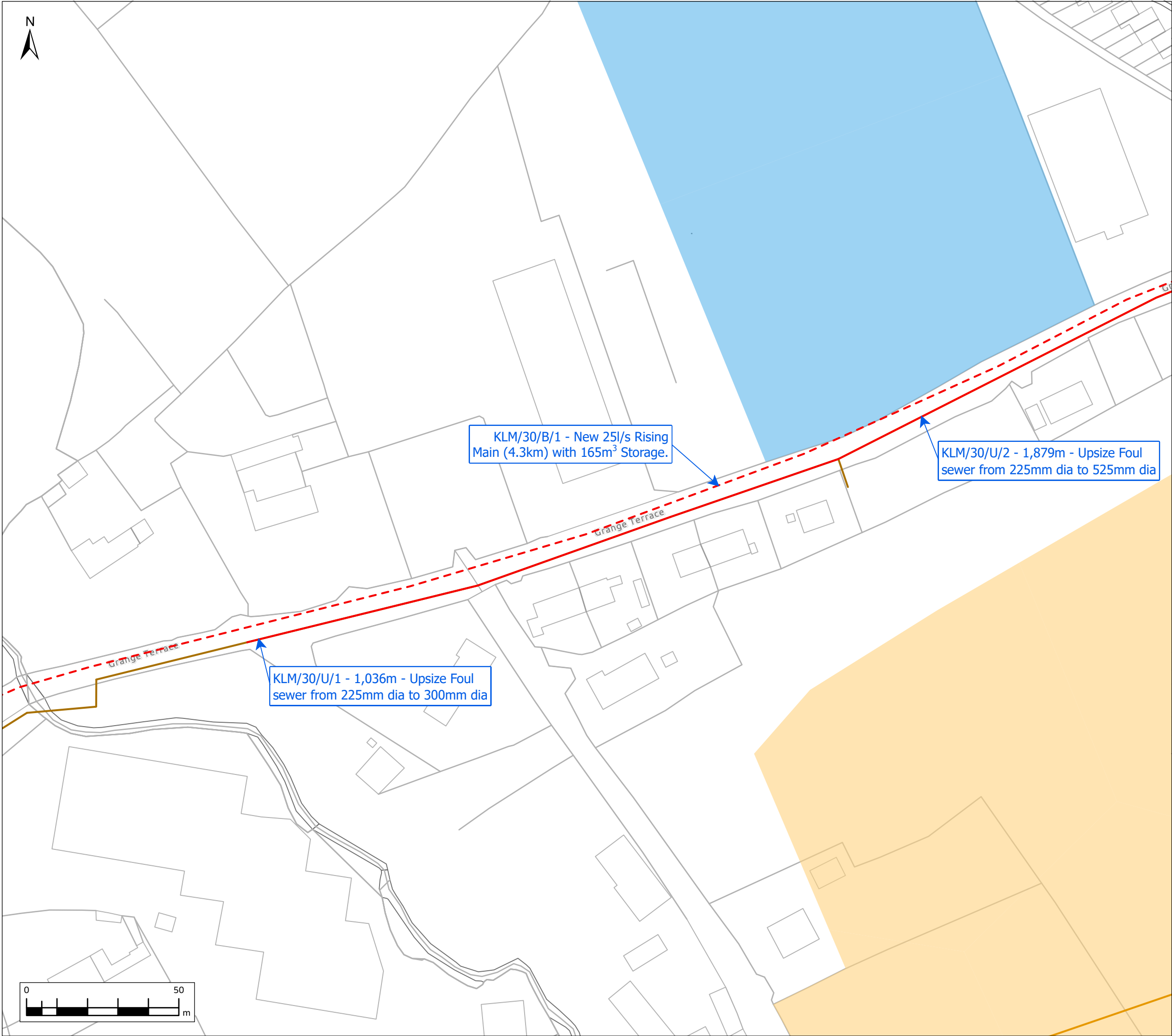

Figure 2

**Legend**  
**Existing Network**  
Existing Combined Sewer  
Existing Foul Sewer  
Existing Storm Sewer  
Existing Other Sewer  
Existing Combined Trunk Sewer  
Existing Foul Trunk Sewer  
Existing Storm Trunk Sewer  
Existing Other Trunk Sewer  
Existing Rising Mains  
Existing SWO  
Existing WwTP  
Existing WwPS  
**Proposed Upgrades**  
Proposed SWO Upgrades  
Proposed WwTP Upgrades

**Proposed Network**  
Proposed WwPS Upgrades  
Proposed Offline Storage Station  
Proposed Rising Mains  
Proposed Network Upgrades  
Infiltration Removal  
Storm Separation  
**Development Networks**  
2030  
2055  
2080  
**Development Sites**  
2030  
2055  
2080  
**Upgrade Scenario label**  
2030  
2055  
2080



Source:  
© Crown copyright and database rights 2025 Ordnance Survey 10018341  
Contains public sector information licensed under the Open Government Licence v3.0;  
Sources: Esri, TomTom, Garmin, FAO, NOAA, USGS, © OpenStreetMap contributors, and the GIS User Community, Esri, Ordnance Survey, NASA, NGA, USGS

01	7/18/2025	Initial Issue	PM	JL	AM	PM
Rev.	Date	Purpose of revision	Drawn	Check'd	Rev'd	Appr'd
Scale @ A3		Scale: 1:1,200		DO NOT SCALE		
Jacobs No. 321120AW						
<div><div>Jacobs</div><div>Merrion House, Merrion Road, Dublin 4, D04R2C5, Ireland Tel: +353 (0)1 269 5666 www.jacobs.com</div></div>						
Client <div>Uisce Éireann Irish Water</div>						
Project <div>Cork Wastewater Strategy</div>						
Drawing Title <div>Killumney and Ballincollig Proposed Upgrades for 2030, 2055 and 2080</div>						
Drawing Status <div>DRAFT</div>						
Drawing No. 321120AW/03/WW Modelling Docs/Optioneering/Killumney and Ballincollig Figure 2						
© Copyright 2025 Jacobs Engineering Ireland Ltd. The concepts and information contained in this document are the property of Jacobs. Use or copying of this document in whole or in part without the written permission of Jacobs constitutes an infringement of copyright. Limitation: This drawing has been prepared on behalf of, and for the exclusive use of Jacobs' Client, and is subject to, and issued in accordance with, the provisions of the contract between Jacobs and the Client. Jacobs accepts no liability or responsibility whatsoever for, or in respect of, any use of, or reliance upon, this drawing by any third party.						

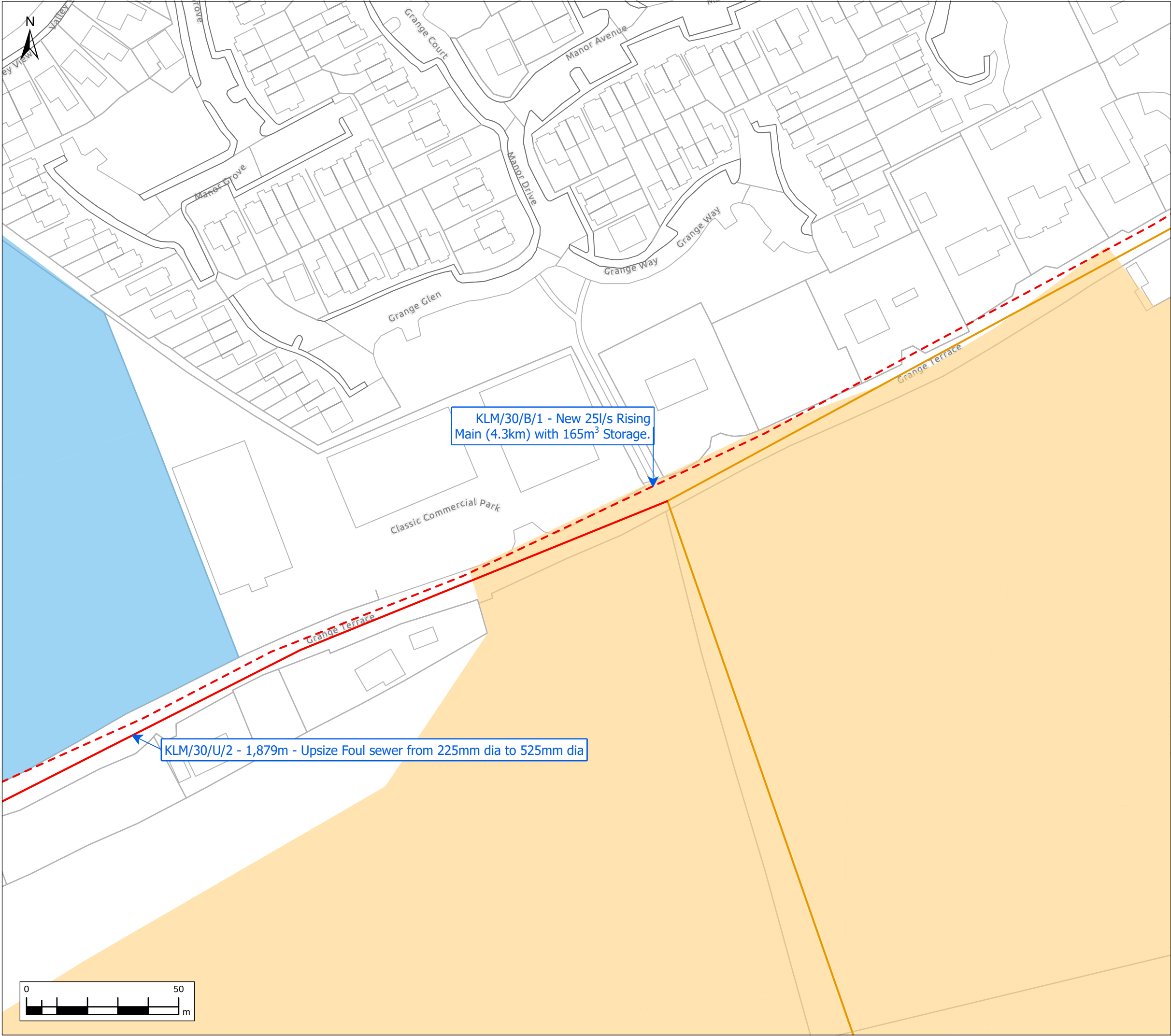

Figure 3

**Legend**

**Existing Network**

- Existing Combined Sewer
- Existing Foul Sewer
- Existing Storm Sewer
- Existing Other Sewer
- Existing Combined Trunk Sewer
- Existing Foul Trunk Sewer
- Existing Storm Trunk Sewer
- Existing Other Trunk Sewer
- Existing Rising Mains
- Existing SWO
- Existing WwTP
- Existing WwPS

**Proposed Upgrades**

- Proposed SWO Upgrades
- Proposed WwTP Upgrades

**Proposed Network**

- Proposed Rising Mains
- Proposed Network Upgrades
- Infiltration Removal
- Storm Separation

**Development Networks**

- 2030
- 2055
- 2080

**Development Sites**

- 2030
- 2055
- 2080

**Upgrade Scenario label**

- 2030
- 2055
- 2080

**Proposed WwPS Upgrades**

- Proposed Offline Storage Station

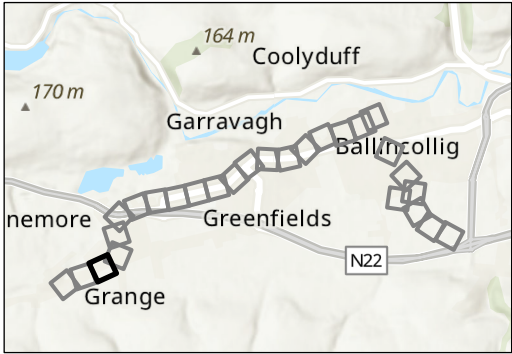

Source:  
© Crown copyright and database rights 2025 Ordnance Survey 10018341  
Contains public sector information licensed under the Open Government Licence v3.0;  
Sources: Esri, TomTom, Garmin, FAO, NOAA, USGS, © OpenStreetMap contributors, and the GIS User Community, Esri, Ordnance Survey, NASA, NGA, USGS

01	7/18/2025	Initial Issue	PM	JL	AM	PM
Rev.	Date	Purpose of revision	Drawn	Check'd	Rev'd	Appr'd

Scale @ A3: Scale: 1:1,200 DO NOT SCALE

Jacobs No. 321120AW

**Jacobs**

Merrion House, Merrion Road, Dublin 4, D04R2C5, Ireland  
Tel: +353 (0)1 269 5666  
www.jacobs.com

Client

**Uisce Éireann**  
Irish Water

Project

Cork Wastewater Strategy

Drawing Title

Killumney and Ballincollig Proposed Upgrades for 2030, 2055 and 2080

Drawing Status

DRAFT

Drawing No.

321120AW/03/WW Modelling Docs/Optioneering/Killumney and Ballincollig Figure 3

© Copyright 2025 Jacobs Engineering Ireland Ltd. The concepts and information contained in this document are the property of Jacobs. Use or copying of this document in whole or in part without the written permission of Jacobs constitutes an infringement of copyright.  
Limitation: This drawing has been prepared on behalf of, and for the exclusive use of Jacobs' Client, and is subject to, and issued in accordance with, the provisions of the contract between Jacobs and the Client. Jacobs accepts no liability or responsibility whatsoever for, or in respect of, any use of, or reliance upon, this drawing by any third party.



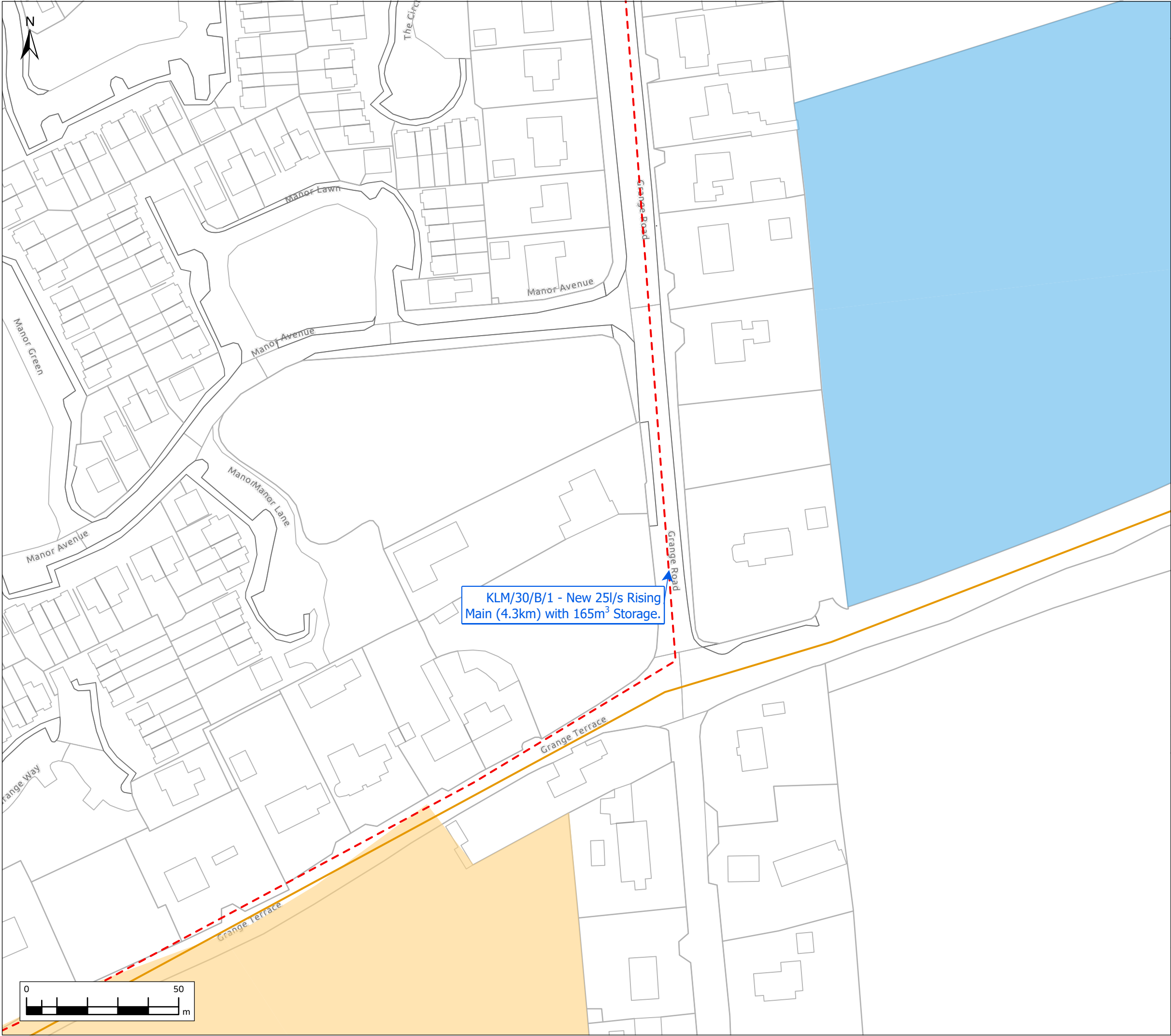

KLM/30/B/1 - New 25l/s Rising Main (4.3km) with 165m³ Storage.



Figure 4

**Legend**

**Existing Network**

- Existing Combined Sewer
- Existing Foul Sewer
- Existing Storm Sewer
- Existing Other Sewer
- Existing Combined Trunk Sewer
- Existing Foul Trunk Sewer
- Existing Storm Trunk Sewer
- Existing Other Trunk Sewer
- Existing Rising Mains
- Existing SWO
- Existing WwTP
- Existing WwPS

**Proposed Upgrades**

- Proposed SWO Upgrades
- Proposed WwTP Upgrades

**Proposed WwPS Upgrades**

- Proposed Offline Storage Station
- Proposed Rising Mains
- Proposed Network Upgrades
- Infiltration Removal
- Storm Separation

**Development Networks**

- 2030
- 2055
- 2080

**Development Sites**

- 2030
- 2055
- 2080

**Upgrade Scenario label**

- 2030
- 2055
- 2080



Source:  
© Crown copyright and database rights 2025 Ordnance Survey 10018341  
Contains public sector information licensed under the Open Government Licence v3.0;  
Sources: Esri, TomTom, Garmin, FAO, NOAA, USGS, © OpenStreetMap contributors, and the GIS User Community, Esri, Ordnance Survey, NASA, NGA, USGS

01	7/18/2025	Initial Issue	PM	JL	AM	PM
Rev.	Date	Purpose of revision	Drawn	Check'd	Rev'd	Appr'd
Scale @ A3		Scale: 1:1,200		DO NOT SCALE		
Jacobs No. 321120AW						
<div><div><div>Jacobs</div><div>Merrion House, Merrion Road, Dublin 4, D04R2C5, Ireland Tel: +353 (0)1 269 5666 www.jacobs.com</div></div></div>						
Client						
<div><div><div>Uisce Éireann</div><div>Irish Water</div></div><div></div></div>						
Project						
Cork Wastewater Strategy						
Drawing Title						
Killumney and Ballincollig Proposed Upgrades for 2030, 2055 and 2080						
Drawing Status						
DRAFT						
Drawing No.						
321120AW/03/WW Modelling Docs/Optioneering/Killumney and Ballincollig Figure 4						
© Copyright 2025 Jacobs Engineering Ireland Ltd. The concepts and information contained in this document are the property of Jacobs. Use or copying of this document in whole or in part without the written permission of Jacobs constitutes an infringement of copyright.						
Limitation: This drawing has been prepared on behalf of, and for the exclusive use of Jacobs' Client, and is subject to, and issued in accordance with, the provisions of the contract between Jacobs and the Client. Jacobs accepts no liability or responsibility whatsoever for, or in respect of, any use of, or reliance upon, this drawing by any third party.						

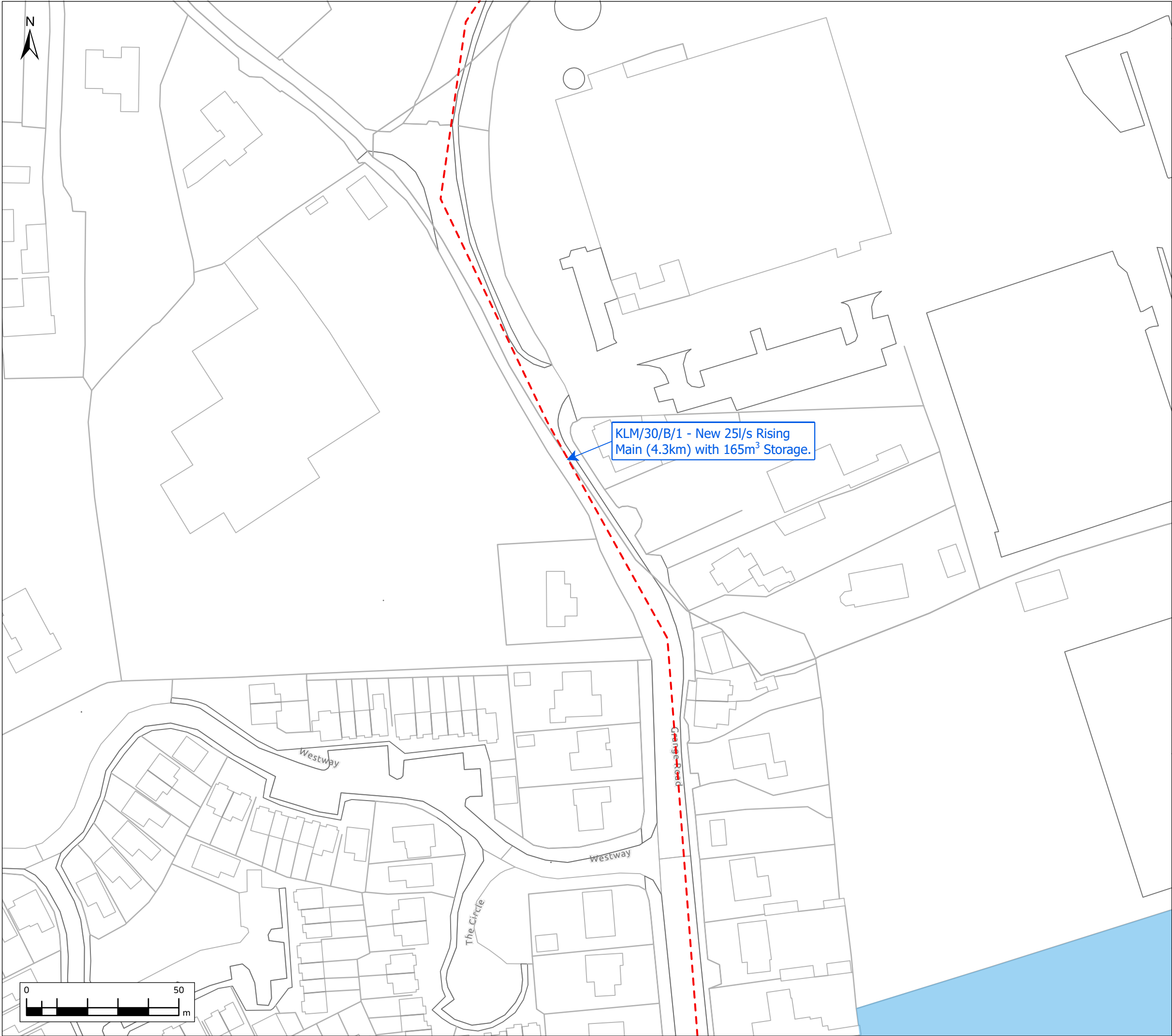

Figure 5

**Legend**

**Existing Network**

- Existing Combined Sewer
- Existing Foul Sewer
- Existing Storm Sewer
- Existing Other Sewer
- Existing Combined Trunk Sewer
- Existing Foul Trunk Sewer
- Existing Storm Trunk Sewer
- Existing Other Trunk Sewer
- Existing Rising Mains
- Existing SWO
- Existing WwTP
- Existing WwPS

**Proposed Upgrades**

- Proposed SWO Upgrades
- Proposed WwTP Upgrades

- Proposed WwPS Upgrades
- Proposed Offline Storage Station
- Proposed Rising Mains
- Proposed Network Upgrades
- Infiltration Removal
- Storm Separation

**Development Networks**

- 2030
- 2055
- 2080

**Development Sites**

- 2030
- 2055
- 2080

**Upgrade Scenario label**

- 2030
- 2055
- 2080

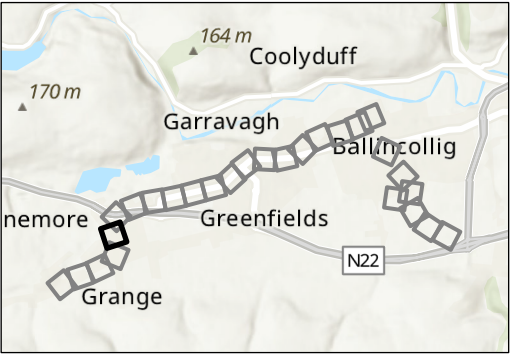

Source:  
© Crown copyright and database rights 2025 Ordnance Survey 10018341  
Contains public sector information licensed under the Open Government Licence v3.0;  
Sources: Esri, TomTom, Garmin, FAO, NOAA, USGS, © OpenStreetMap contributors, and the GIS User Community, Esri, Ordnance Survey, NASA, NGA, USGS

01	7/18/2025	Initial Issue	PM	JL	AM	PM
Rev.	Date	Purpose of revision	Drawn	Check'd	Rev'd	Appr'd
Scale @ A3		Scale: 1:1,200			DO NOT SCALE	
Jacobs No. 321120AW						
<div><div>Jacobs</div><div>Merrion House, Merrion Road, Dublin 4, D04R2C5, Ireland Tel: +353 (0)1 269 5666 www.jacobs.com</div></div>						
Client <div>Uisce Éireann Irish Water</div>						
Project <div>Cork Wastewater Strategy</div>						
Drawing Title <div>Killumney and Ballincollig Proposed Upgrades for 2030, 2055 and 2080</div>						
Drawing Status <div>DRAFT</div>						
Drawing No. <div>321120AW/03/WW Modelling Docs/Optioneering/Killumney and Ballincollig Figure 5</div>						
<p>© Copyright 2025 Jacobs Engineering Ireland Ltd. The concepts and information contained in this document are the property of Jacobs. Use or copying of this document in whole or in part without the written permission of Jacobs constitutes an infringement of copyright.</p> <p>Limitation: This drawing has been prepared on behalf of, and for the exclusive use of Jacobs' Client, and is subject to, and issued in accordance with, the provisions of the contract between Jacobs and the Client. Jacobs accepts no liability or responsibility whatsoever for, or in respect of, any use of, or reliance upon, this drawing by any third party.</p>						

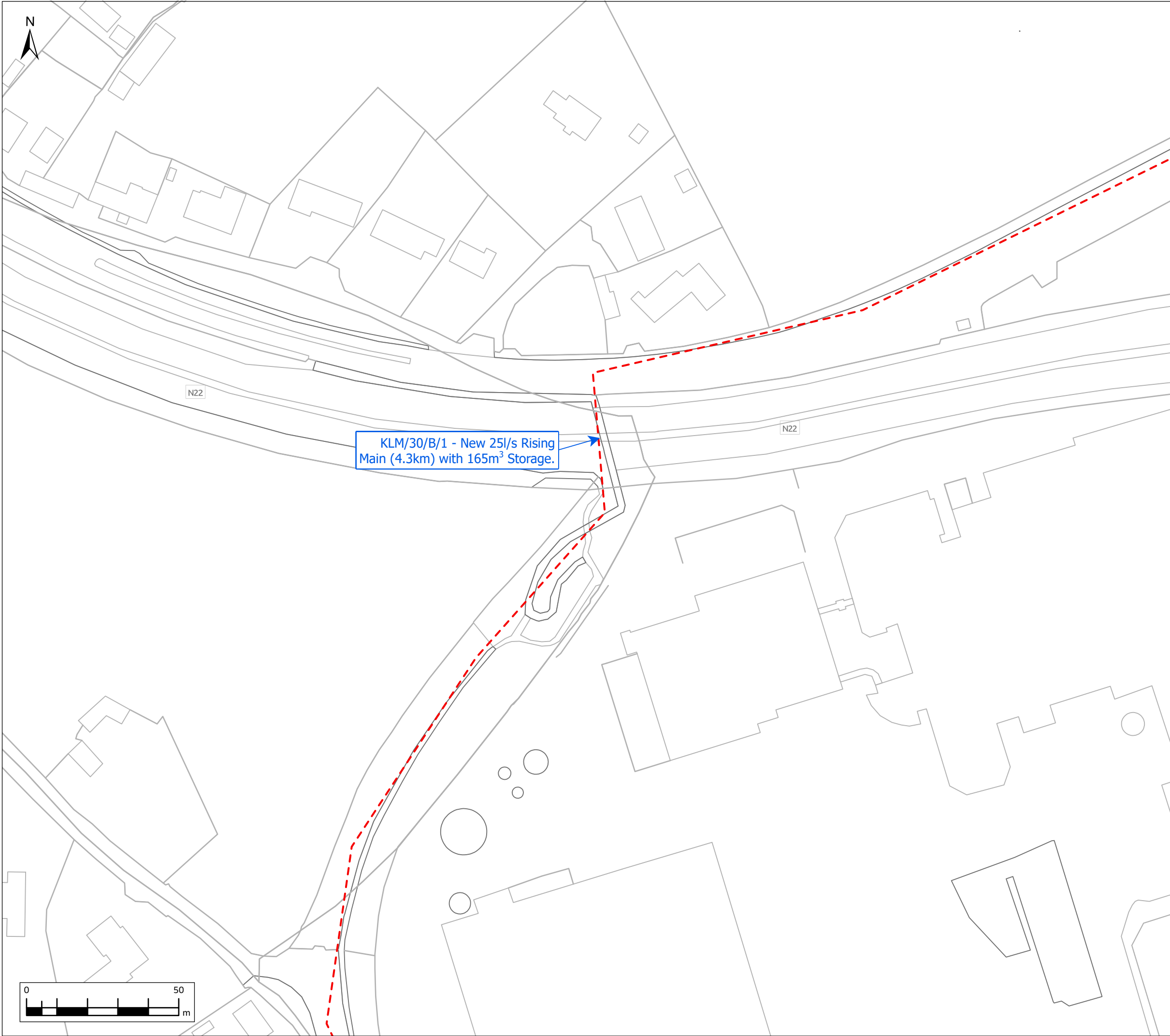

Figure 6

**Legend**

**Existing Network**

- Existing Combined Sewer
- Existing Foul Sewer
- Existing Storm Sewer
- Existing Other Sewer
- Existing Combined Trunk Sewer
- Existing Foul Trunk Sewer
- Existing Storm Trunk Sewer
- Existing Other Trunk Sewer
- Existing Rising Mains
- Existing SWO
- Existing WwTP
- Existing WwPS

**Proposed Upgrades**

- Proposed SWO Upgrades
- Proposed WwTP Upgrades

**Proposed WwPS Upgrades**

- Proposed Offline Storage Station
- Proposed Rising Mains
- Proposed Network Upgrades
- Infiltration Removal
- Storm Separation

**Development Networks**

- 2030
- 2055
- 2080

**Development Sites**

- 2030
- 2055
- 2080

**Upgrade Scenario label**

- 2030
- 2055
- 2080



Source:  
 © Crown copyright and database rights 2025 Ordnance Survey 10018341  
 Contains public sector information licensed under the Open Government Licence v3.0;  
 Sources: Esri, TomTom, Garmin, FAO, NOAA, USGS, © OpenStreetMap contributors, and the GIS User Community, Esri, Ordnance Survey, NASA, NGA, USGS

01	7/18/2025	Initial Issue	PM	JL	AM	PM
Rev.	Date	Purpose of revision	Drawn	Check'd	Rev'd	Appr'd
Scale @ A3		Scale: 1:1,200		DO NOT SCALE		
Jacobs No. 321120AW						
<div><div><div><div>Jacobs</div><div>Merrion House, Merrion Road, Dublin 4, D04R2C5, Ireland Tel: +353 (0)1 269 5666 www.jacobs.com</div></div><div><div>Client</div><div><div>Uisce Éireann</div><div>Irish Water</div></div></div></div></div>						
<div><div>Project</div><div>Cork Wastewater Strategy</div></div>						
<div><div>Drawing Title</div><div>Killumney and Ballincollig Proposed Upgrades for 2030, 2055 and 2080</div></div>						
<div><div>Drawing Status</div><div>DRAFT</div></div>						
<div><div>Drawing No.</div><div>321120AW/03/WW Modelling Docs/Optioneering/Killumney and Ballincollig Figure 6</div></div>						
<div>© Copyright 2025 Jacobs Engineering Ireland Ltd. The concepts and information contained in this document are the property of Jacobs. Use or copying of this document in whole or in part without the written permission of Jacobs constitutes an infringement of copyright.</div> <div>Limitation: This drawing has been prepared on behalf of, and for the exclusive use of Jacobs' Client, and is subject to, and issued in accordance with, the provisions of the contract between Jacobs and the Client. Jacobs accepts no liability or responsibility whatsoever for, or in respect of, any use of, or reliance upon, this drawing by any third party.</div>						



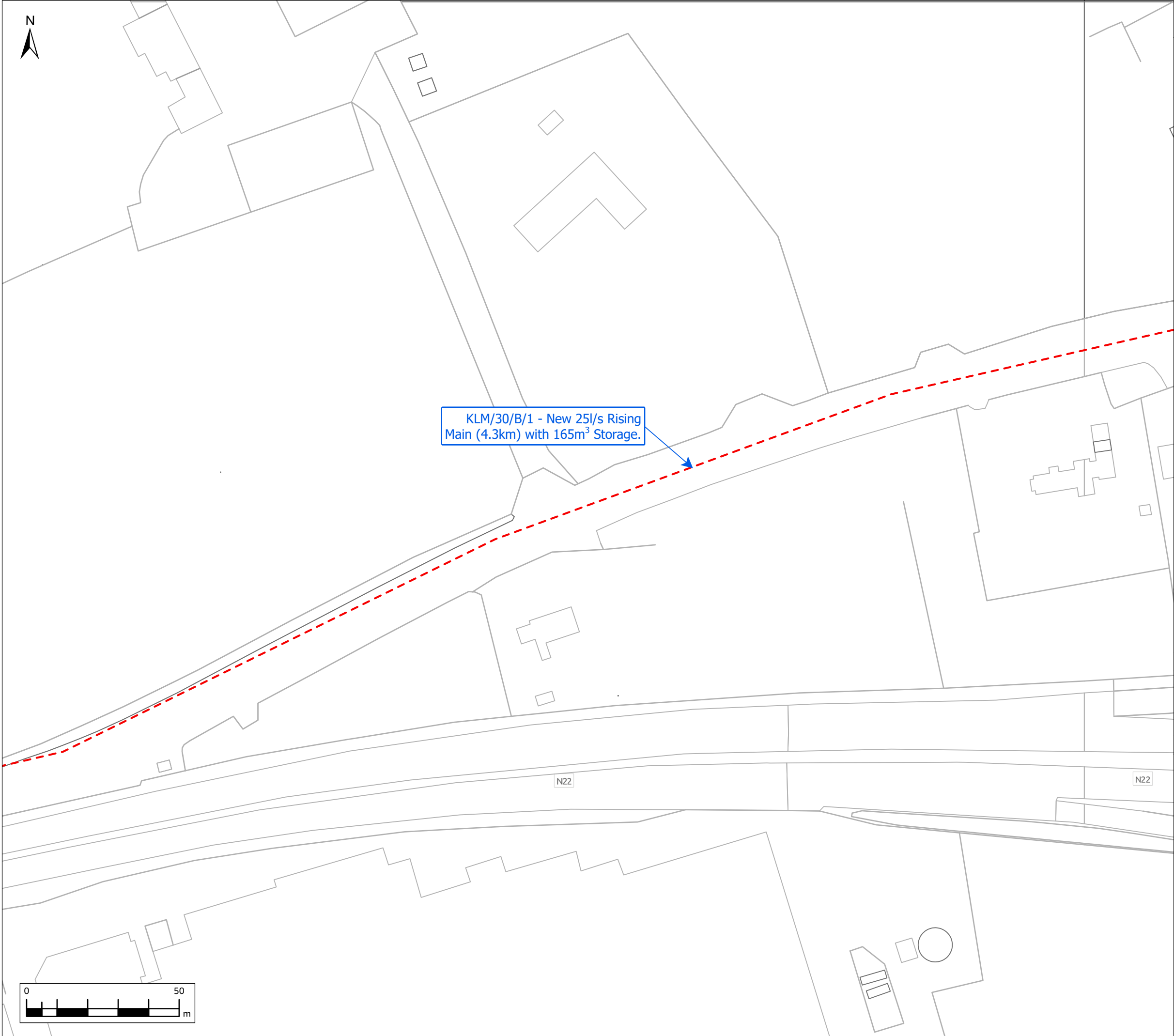

Figure 7

**Legend**  
**Existing Network**  
Existing Combined Sewer  
Existing Foul Sewer  
Existing Storm Sewer  
Existing Other Sewer  
Existing Combined Trunk Sewer  
Existing Foul Trunk Sewer  
Existing Storm Trunk Sewer  
Existing Other Trunk Sewer  
Existing Rising Mains  
Existing SWO  
Existing WwTP  
Existing WwPS  
**Proposed Upgrades**  
Proposed SWO Upgrades  
Proposed WwTP Upgrades

▲

Proposed WwPS Upgrades

■

Proposed Offline Storage Station

---

Proposed Rising Mains

---

Proposed Network Upgrades

▨

Infiltration Removal

■

Storm Separation

**Development Networks**

—

2030

—

2055

—

2080

**Development Sites**

■

2030

■

2055

■

2080

**Upgrade Scenario label**

2030

2055

2080



Source:  
© Crown copyright and database rights 2025 Ordnance Survey 10018341  
Contains public sector information licensed under the Open Government Licence v3.0;  
Sources: Esri, TomTom, Garmin, FAO, NOAA, USGS, © OpenStreetMap contributors, and the GIS User Community, Esri, Ordnance Survey, NASA, NGA, USGS

01	7/18/2025	Initial Issue	PM	JL	AM	PM
Rev.	Date	Purpose of revision	Drawn	Check'd	Rev'd	Appr'd

Scale @ A3	Scale: 1:1,200	DO NOT SCALE
Jacobs No.	321120AW	

**Jacobs**  
Merrion House, Merrion Road, Dublin 4, D04R2C5, Ireland  
Tel: +353 (0)1 269 5666  
www.jacobs.com

Client

Project

Cork Wastewater Strategy

Drawing Title

Killumney and Ballincollig Proposed Upgrades for 2030, 2055 and 2080

Drawing Status

DRAFT

Drawing No.

321120AW/03/WW Modelling Docs/Optioneering/Killumney and Ballincollig Figure 7

© Copyright 2025 Jacobs Engineering Ireland Ltd. The concepts and information contained in this document are the property of Jacobs. Use or copying of this document in whole or in part without the written permission of Jacobs constitutes an infringement of copyright.  
Limitation: This drawing has been prepared on behalf of, and for the exclusive use of Jacobs' Client, and is subject to, and issued in accordance with, the provisions of the contract between Jacobs and the Client. Jacobs accepts no liability or responsibility whatsoever for, or in respect of, any use of, or reliance upon, this drawing by any third party.

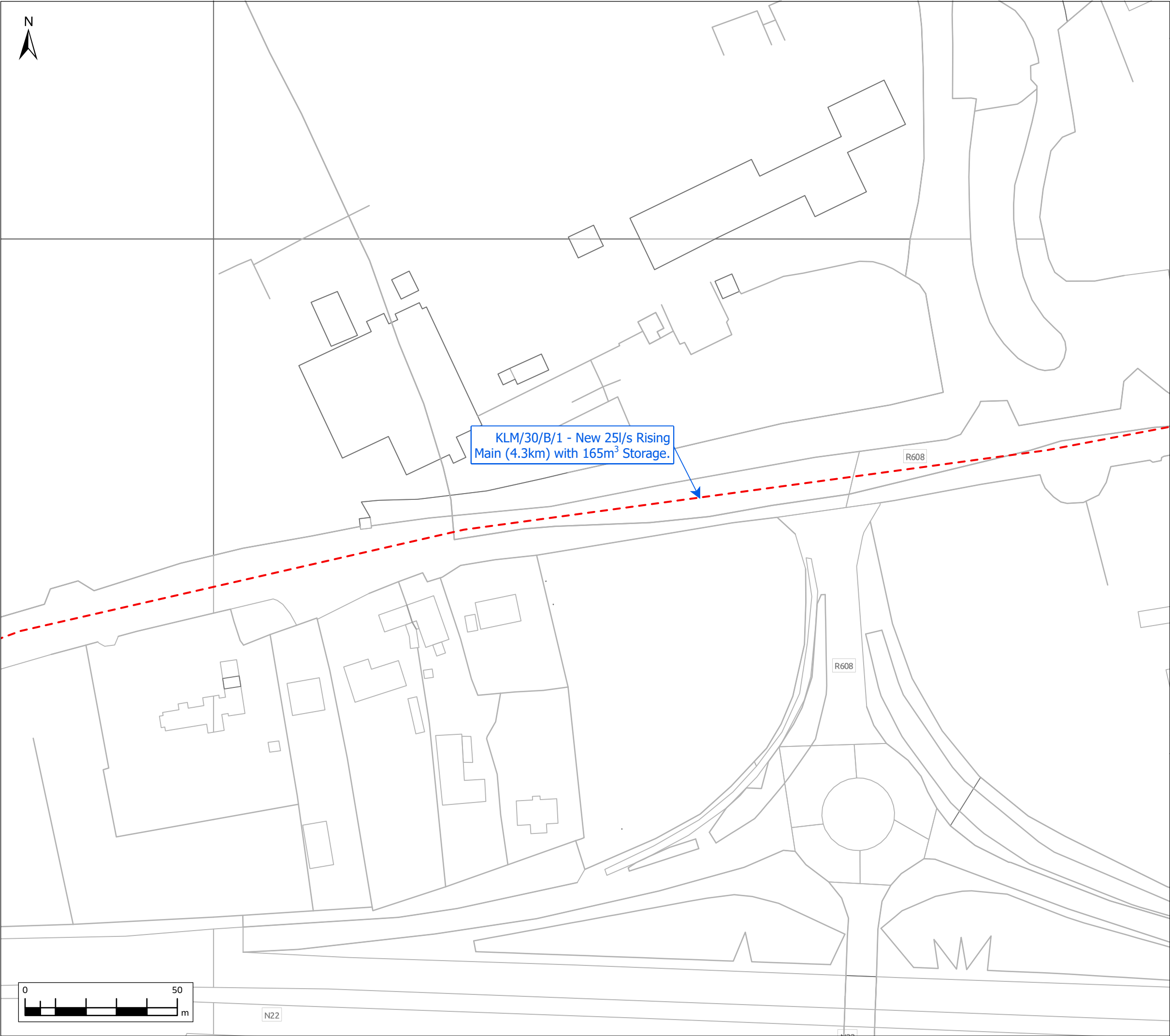

Figure 8

Legend

Existing Network

Existing Combined Sewer

Existing Foul Sewer

Existing Storm Sewer

Existing Other Sewer

Existing Combined Trunk Sewer

Existing Foul Trunk Sewer

Existing Storm Trunk Sewer

Existing Other Trunk Sewer

Existing Rising Mains

Existing SWO

Existing WwTP

Existing WwPS

Proposed Upgrades

Proposed SWO Upgrades

Proposed WwTP Upgrades

Proposed WwPS Upgrades

Proposed Offline Storage Station

Proposed Rising Mains

Proposed Network Upgrades

Infiltration Removal

Storm Separation

Development Networks

2030

2055

2080

Development Sites

2030

2055

2080

Upgrade Scenario label

2030

2055

2080

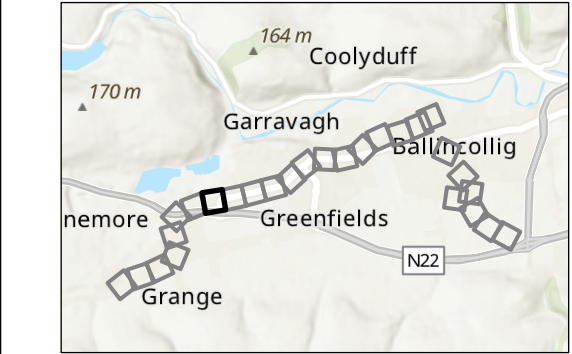

Source:  
© Crown copyright and database rights 2025 Ordnance Survey 10018341  
Contains public sector information licensed under the Open Government Licence v3.0;  
Sources: Esri, TomTom, Garmin, FAO, NOAA, USGS, © OpenStreetMap contributors, and the GIS User Community, Esri, Ordnance Survey, NASA, NGA, USGS

01	7/18/2025	Initial Issue	PM	JL	AM	PM
Rev.	Date	Purpose of revision	Drawn	Check'd	Rev'd	Appr'd
Scale @ A3		Scale: 1:1,200			DO NOT SCALE	
Jacobs No. 321120AW						
<div><div><div>Jacobs</div><div>Merrion House, Merrion Road, Dublin 4, D04R2C5, Ireland Tel: +353 (0)1 269 5666 www.jacobs.com</div></div></div>						
Client <div><div>Uisce Éireann</div><div>Irish Water</div><div></div></div>						
Project <div>Cork Wastewater Strategy</div>						
Drawing Title <div>Killumney and Ballincollig Proposed Upgrades for 2030, 2055 and 2080</div>						
Drawing Status <div>DRAFT</div>						
Drawing No. 321120AW/03/WW Modelling Docs/Optioneering/Killumney and Ballincollig Figure 8						

© Copyright 2025 Jacobs Engineering Ireland Ltd. The concepts and information contained in this document are the property of Jacobs. Use or copying of this document in whole or in part without the written permission of Jacobs constitutes an infringement of copyright.  
Limitation: This drawing has been prepared on behalf of, and for the exclusive use of Jacobs' Client, and is subject to, and issued in accordance with, the provisions of the contract between Jacobs and the Client. Jacobs accepts no liability or responsibility whatsoever for, or in respect of, any use of, or reliance upon, this drawing by any third party.



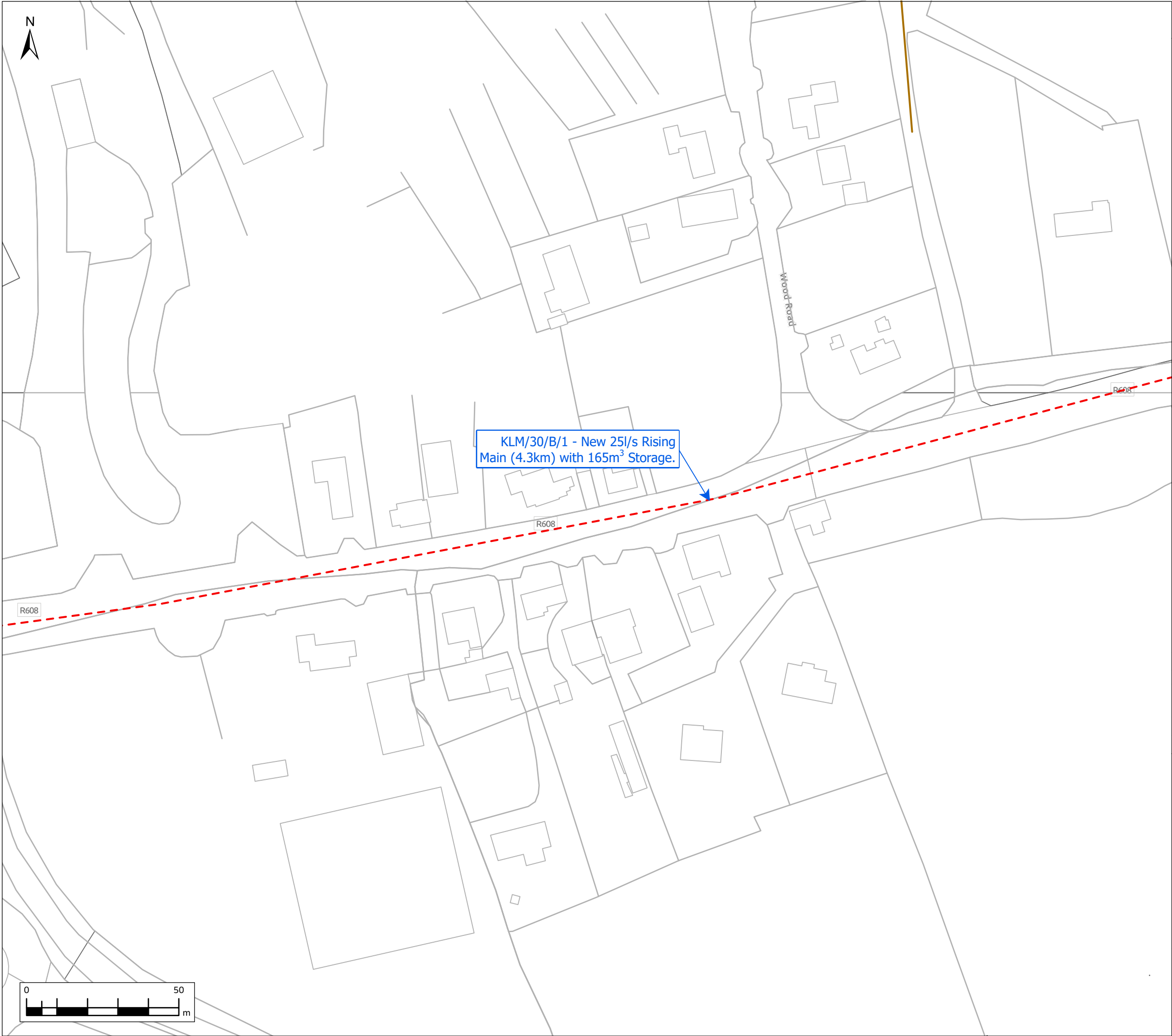

Figure 9

**Legend**

**Existing Network**

- Existing Combined Sewer
- Existing Foul Sewer
- Existing Storm Sewer
- Existing Other Sewer
- Existing Combined Trunk Sewer
- Existing Foul Trunk Sewer
- Existing Storm Trunk Sewer
- Existing Other Trunk Sewer
- Existing Rising Mains
- Existing SWO
- Existing WwTP
- Existing WwPS

**Proposed Upgrades**

- Proposed SWO Upgrades
- Proposed WwTP Upgrades

**Proposed WwPS Upgrades**

- Proposed Offline Storage Station
- Proposed Rising Mains
- Proposed Network Upgrades
- Infiltration Removal
- Storm Separation

**Development Networks**

- 2030
- 2055
- 2080

**Development Sites**

- 2030
- 2055
- 2080

**Upgrade Scenario label**

- 2030
- 2055
- 2080



Source:  
© Crown copyright and database rights 2025 Ordnance Survey 10018341  
Contains public sector information licensed under the Open Government Licence v3.0;  
Sources: Esri, TomTom, Garmin, FAO, NOAA, USGS, © OpenStreetMap contributors, and the GIS User Community, Esri, Ordnance Survey, NASA, NGA, USGS

01	7/18/2025	Initial Issue	PM	JL	AM	PM
Rev.	Date	Purpose of revision	Drawn	Check'd	Rev'd	Appr'd
Scale @ A3		Scale: 1:1,200		DO NOT SCALE		
Jacobs No. 321120AW						
<div><div>Jacobs</div><div>Merrion House, Merrion Road, Dublin 4, D04R2C5, Ireland Tel: +353 (0)1 269 5666 www.jacobs.com</div></div>						
Client <div><div>Uisce Éireann</div><div>Irish Water</div></div>						
Project <div>Cork Wastewater Strategy</div>						
Drawing Title <div>Killumney and Ballincollig Proposed Upgrades for 2030, 2055 and 2080</div>						
Drawing Status <div>DRAFT</div>						
Drawing No. <div>321120AW/03/WW Modelling Docs/Optioneering/Killumney and Ballincollig Figure 9</div>						
© Copyright 2025 Jacobs Engineering Ireland Ltd. The concepts and information contained in this document are the property of Jacobs. Use or copying of this document in whole or in part without the written permission of Jacobs constitutes an infringement of copyright. Limitation: This drawing has been prepared on behalf of, and for the exclusive use of Jacobs' Client, and is subject to, and issued in accordance with, the provisions of the contract between Jacobs and the Client. Jacobs accepts no liability or responsibility whatsoever for, or in respect of, any use of, or reliance upon, this drawing by any third party.						

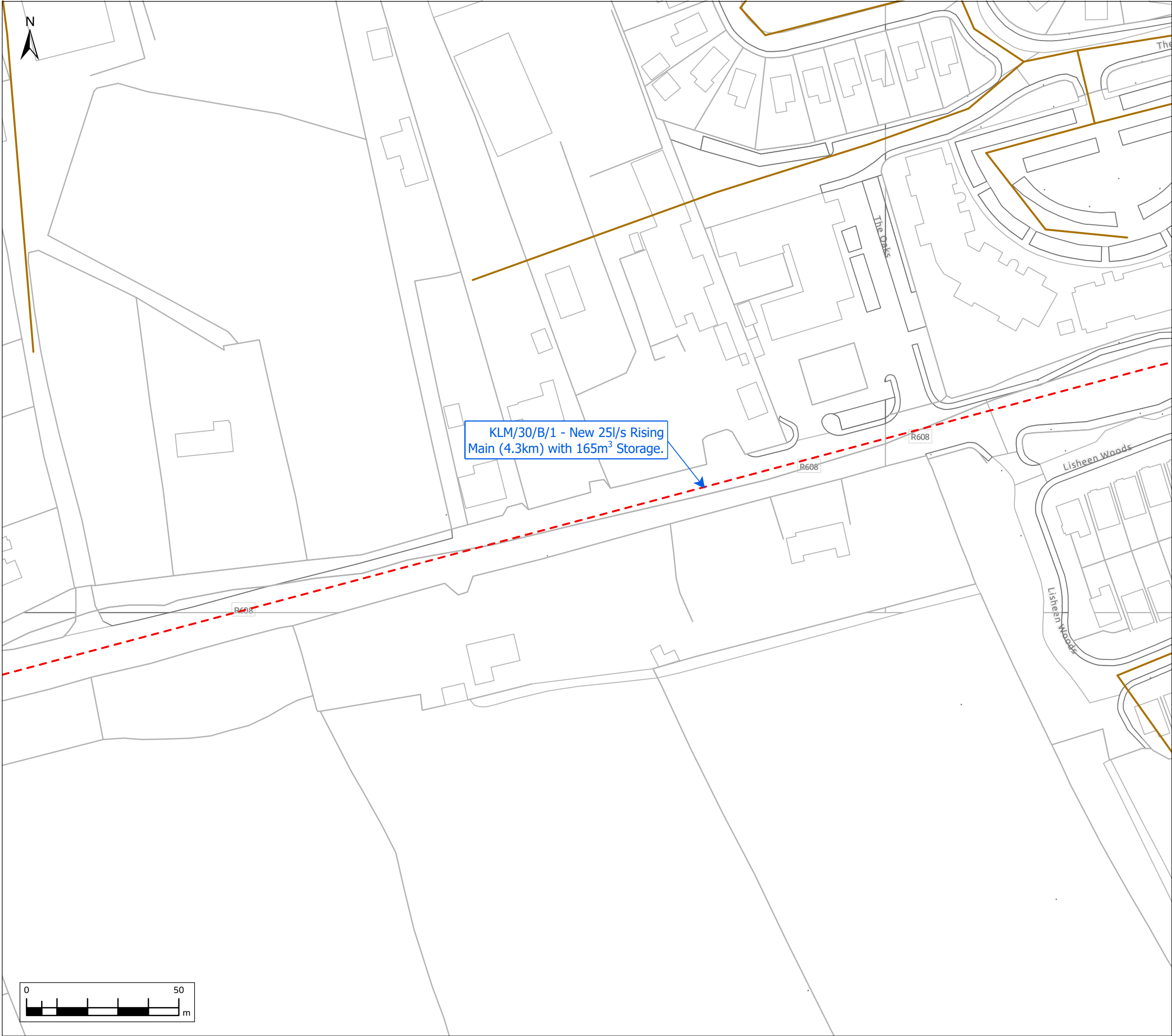

Figure 10

**Legend**

**Existing Network**

- Existing Combined Sewer
- Existing Foul Sewer
- Existing Storm Sewer
- Existing Other Sewer
- Existing Combined Trunk Sewer
- Existing Foul Trunk Sewer
- Existing Storm Trunk Sewer
- Existing Other Trunk Sewer
- Existing Rising Mains
- Existing SWO
- Existing WwTP
- Existing WwPS

**Proposed Upgrades**

- Proposed SWO Upgrades
- Proposed WwTP Upgrades

**Proposed WwPS Upgrades**

- Proposed Offline Storage Station
- Proposed Rising Mains
- Proposed Network Upgrades
- Infiltration Removal
- Storm Separation

**Development Networks**

- 2030
- 2055
- 2080

**Development Sites**

- 2030
- 2055
- 2080

**Upgrade Scenario label**

- 2030
- 2055
- 2080

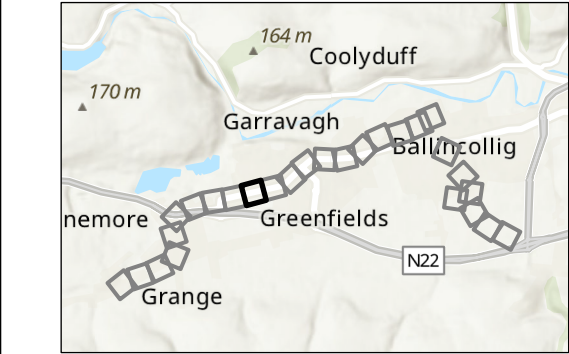

Source:  
© Crown copyright and database rights 2025 Ordnance Survey 10018341  
Contains public sector information licensed under the Open Government Licence v3.0;  
Sources: Esri, TomTom, Garmin, FAO, NOAA, USGS, © OpenStreetMap contributors, and the GIS User Community, Esri, Ordnance Survey, NASA, NGA, USGS

01	7/18/2025	Initial Issue	PM	JL	AM	PM
Rev.	Date	Purpose of revision	Drawn	Check'd	Rev'd	Appr'd
Scale @ A3		Scale: 1:1,200		DO NOT SCALE		
Jacobs No. 321120AW						
<div><div><div>Jacobs</div><div>Merrion House, Merrion Road, Dublin 4, D04R2C5, Ireland Tel: +353 (0)1 269 5666 www.jacobs.com</div></div></div>						
Client						
<div><div><div>Uisce Éireann</div><div>Irish Water</div></div><div></div></div>						
Project						
Cork Wastewater Strategy						
Drawing Title						
Killumney and Ballincollig Proposed Upgrades for 2030, 2055 and 2080						
Drawing Status						
DRAFT						
Drawing No.						
321120AW/03/WW Modelling Docs/Optioneering/Killumney and Ballincollig Figure 10						
© Copyright 2025 Jacobs Engineering Ireland Ltd. The concepts and information contained in this document are the property of Jacobs. Use or copying of this document in whole or in part without the written permission of Jacobs constitutes an infringement of copyright. Limitation: This drawing has been prepared on behalf of, and for the exclusive use of Jacobs' Client, and is subject to, and issued in accordance with, the provisions of the contract between Jacobs and the Client. Jacobs accepts no liability or responsibility whatsoever for, or in respect of, any use of, or reliance upon, this drawing by any third party.						



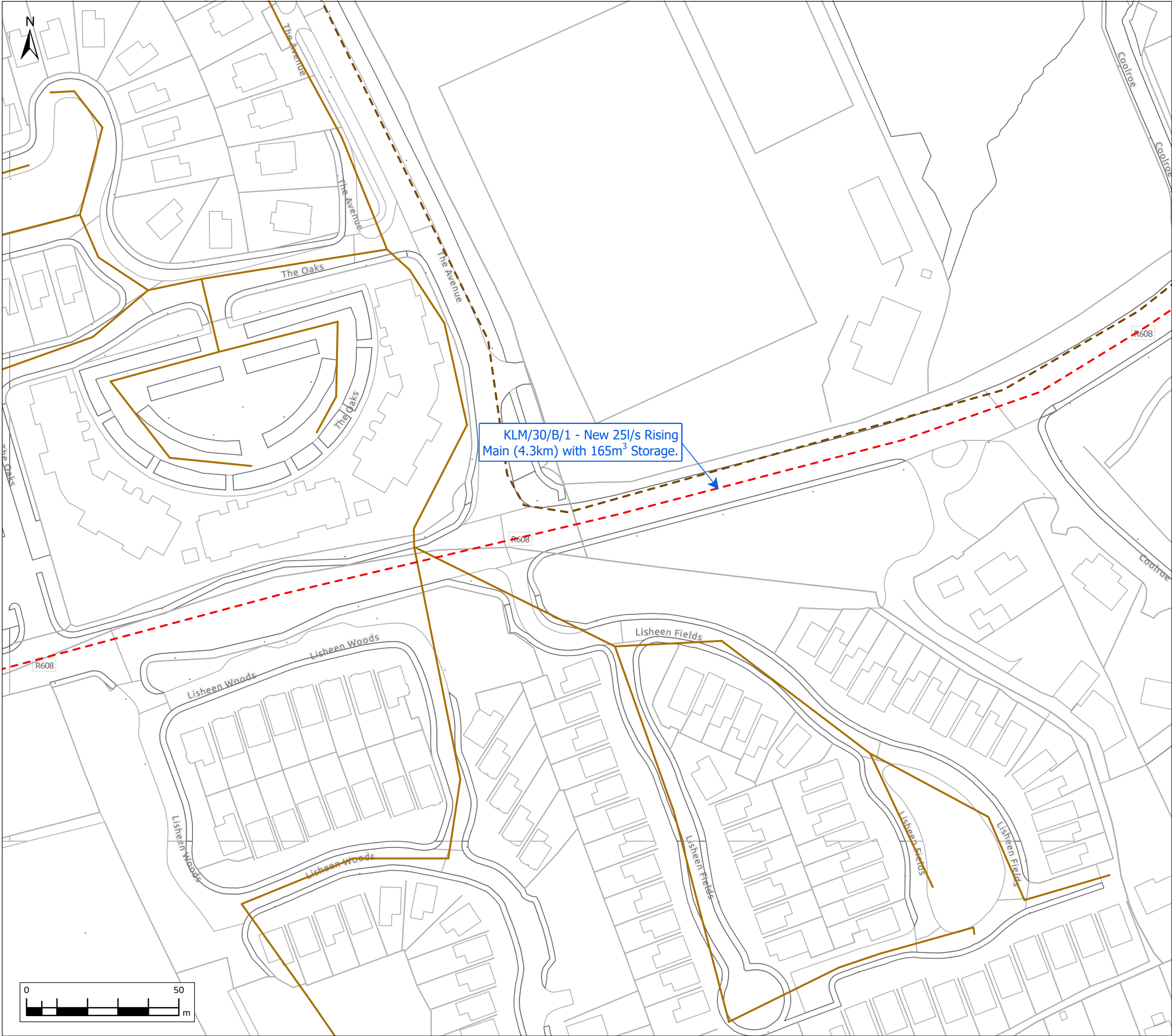

Figure 11

**Legend**  
**Existing Network**  
Existing Combined Sewer  
Existing Foul Sewer  
Existing Storm Sewer  
Existing Other Sewer  
Existing Combined Trunk Sewer  
Existing Foul Trunk Sewer  
Existing Storm Trunk Sewer  
Existing Other Trunk Sewer  
Existing Rising Mains  
Existing SWO  
Existing WwTP  
Existing WwPS  
**Proposed Upgrades**  
Proposed SWO Upgrades  
Proposed WwTP Upgrades

**Proposed WwPS Upgrades**  
**Proposed Offline Storage Station**  
**Proposed Rising Mains**  
**Proposed Network Upgrades**  
**Infiltration Removal**  
**Storm Separation**  
**Development Networks**  
2030  
2055  
2080  
**Development Sites**  
2030  
2055  
2080  
**Upgrade Scenario label**  
2030  
2055  
2080



Source:  
© Crown copyright and database rights 2025 Ordnance Survey 10018341  
Contains public sector information licensed under the Open Government Licence v3.0;  
Sources: Esri, TomTom, Garmin, FAO, NOAA, USGS, © OpenStreetMap contributors, and the GIS User Community, Esri, Ordnance Survey, NASA, NGA, USGS

01	7/18/2025	Initial Issue	PM	JL	AM
Rev.	Date	Purpose of revision	Drawn	Check'd	Rev'd

Scale @ A3: Scale: 1:1,200 DO NOT SCALE

Jacobs No. 321120AW

**Jacobs**  
Merrion House, Merrion Road, Dublin 4, D04R2C5, Ireland  
Tel: +353 (0)1 269 5666  
www.jacobs.com

Client

**Uisce Éireann**  
Irish Water

Project

Cork Wastewater Strategy

Drawing Title

Killumney and Ballincollig Proposed Upgrades for 2030, 2055 and 2080

Drawing Status

DRAFT

Drawing No.

321120AW/03/WW Modelling Docs/Optioneering/Killumney and Ballincollig Figure 11

© Copyright 2025 Jacobs Engineering Ireland Ltd. The concepts and information contained in this document are the property of Jacobs. Use or copying of this document in whole or in part without the written permission of Jacobs constitutes an infringement of copyright.  
Limitation: This drawing has been prepared on behalf of, and for the exclusive use of Jacobs' Client, and is subject to, and issued in accordance with, the provisions of the contract between Jacobs and the Client. Jacobs accepts no liability or responsibility whatsoever for, or in respect of, any use of, or reliance upon, this drawing by any third party.



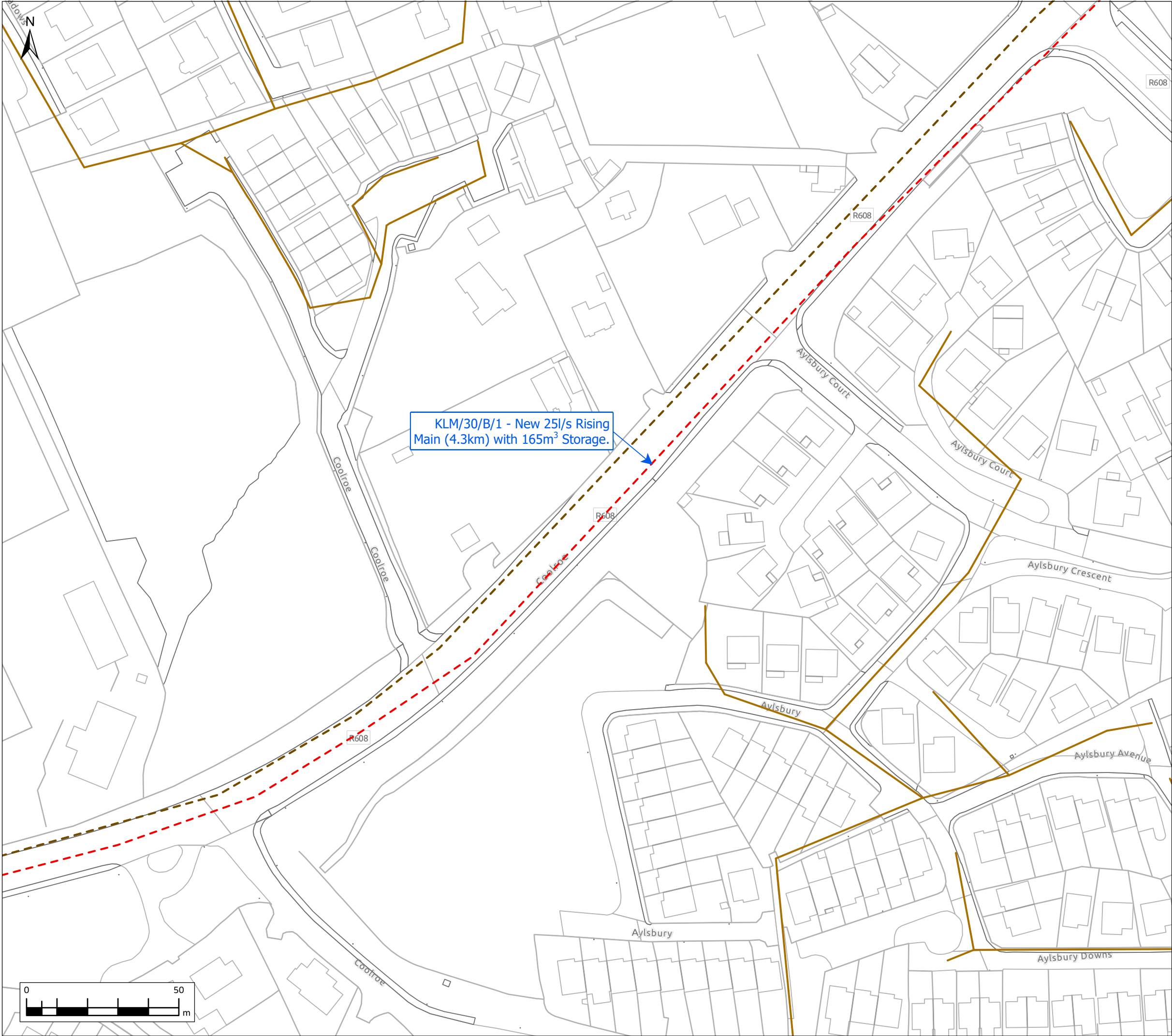

Figure 12

**Legend**

**Existing Network**

- Existing Combined Sewer
- Existing Foul Sewer
- Existing Storm Sewer
- Existing Other Sewer
- Existing Combined Trunk Sewer
- Existing Foul Trunk Sewer
- Existing Storm Trunk Sewer
- Existing Other Trunk Sewer
- Existing Rising Mains
- Existing SWO
- Existing WwTP
- Existing WwPS

**Proposed Upgrades**

- Proposed SWO Upgrades
- Proposed WwTP Upgrades

**Proposed WwPS Upgrades**

- Proposed Offline Storage Station
- Proposed Rising Mains
- Proposed Network Upgrades
- Infiltration Removal
- Storm Separation

**Development Networks**

- 2030
- 2055
- 2080

**Development Sites**

- 2030
- 2055
- 2080

**Upgrade Scenario label**

- 2030
- 2055
- 2080



Source:  
© Crown copyright and database rights 2025 Ordnance Survey 10018341  
Contains public sector information licensed under the Open Government Licence v3.0;  
Sources: Esri, TomTom, Garmin, FAO, NOAA, USGS, © OpenStreetMap contributors, and the GIS User Community, Esri, Ordnance Survey, NASA, NGA, USGS

01	7/18/2025	Initial Issue	PM	JL	AM
Rev.	Date	Purpose of revision	Drawn	Check'd	Rev'd

Scale @ A3: Scale: 1:1,200 DO NOT SCALE

Jacobs No. 321120AW

**Jacobs**

Merrion House, Merrion Road, Dublin 4, D04R2C5, Ireland  
Tel: +353 (0)1 269 5666  
www.jacobs.com

Client

**Uisce Éireann**  
Irish Water

Project

Cork Wastewater Strategy

Drawing Title

Killumney and Ballincollig Proposed Upgrades for 2030, 2055 and 2080

Drawing Status

DRAFT

Drawing No.

321120AW/03/WW Modelling Docs/Optioneering/Killumney and Ballincollig Figure 12

© Copyright 2025 Jacobs Engineering Ireland Ltd. The concepts and information contained in this document are the property of Jacobs. Use or copying of this document in whole or in part without the written permission of Jacobs constitutes an infringement of copyright.  
Limitation: This drawing has been prepared on behalf of, and for the exclusive use of Jacobs' Client, and is subject to, and issued in accordance with, the provisions of the contract between Jacobs and the Client. Jacobs accepts no liability or responsibility whatsoever for, or in respect of, any use of, or reliance upon, this drawing by any third party.



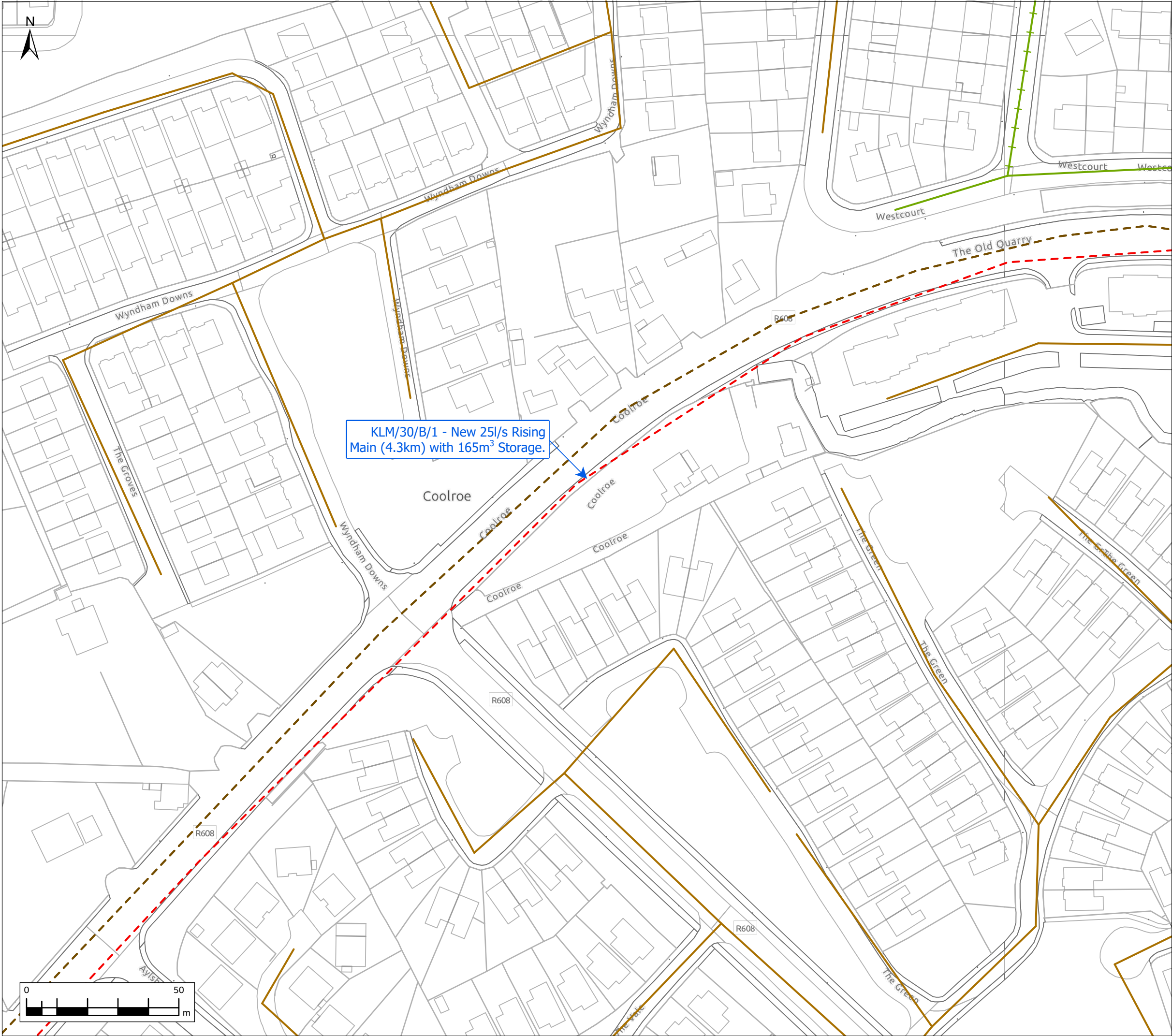

Figure 13

**Legend**

**Existing Network**

- Existing Combined Sewer
- Existing Foul Sewer
- Existing Storm Sewer
- Existing Other Sewer
- Existing Combined Trunk Sewer
- Existing Foul Trunk Sewer
- Existing Storm Trunk Sewer
- Existing Other Trunk Sewer
- Existing Rising Mains
- Existing SWO
- Existing WwTP
- Existing WwPS

**Proposed Upgrades**

- Proposed SWO Upgrades
- Proposed WwTP Upgrades

**Proposed WwPS Upgrades**

- Proposed Offline Storage Station
- Proposed Rising Mains
- Proposed Network Upgrades
- Infiltration Removal
- Storm Separation

**Development Networks**

- 2030
- 2055
- 2080

**Development Sites**

- 2030
- 2055
- 2080

**Upgrade Scenario label**

- 2030
- 2055
- 2080



Source:  
© Crown copyright and database rights 2025 Ordnance Survey 10018341  
Contains public sector information licensed under the Open Government Licence v3.0;  
Sources: Esri, TomTom, Garmin, FAO, NOAA, USGS, © OpenStreetMap contributors, and the GIS User Community, Esri, Ordnance Survey, NASA, NGA, USGS

01	7/18/2025	Initial Issue	PM	JL	AM	PM
Rev.	Date	Purpose of revision	Drawn	Check'd	Rev'd	Appr'd
Scale @ A3		Scale: 1:1,200			DO NOT SCALE	
Jacobs No. 321120AW						
<div><div>Jacobs</div><div>Merrion House, Merrion Road, Dublin 4, D04R2C5, Ireland Tel: +353 (0)1 269 5666 www.jacobs.com</div></div>						
Client <div>Uisce Éireann Irish Water</div>						
Project <div>Cork Wastewater Strategy</div>						
Drawing Title <div>Killumney and Ballincollig Proposed Upgrades for 2030, 2055 and 2080</div>						
Drawing Status <div>DRAFT</div>						
Drawing No. <div>321120AW/03/WW Modelling Docs/Optioneering/Killumney and Ballincollig Figure 13</div>						
<p>© Copyright 2025 Jacobs Engineering Ireland Ltd. The concepts and information contained in this document are the property of Jacobs. Use or copying of this document in whole or in part without the written permission of Jacobs constitutes an infringement of copyright.</p> <p>Limitation: This drawing has been prepared on behalf of, and for the exclusive use of Jacobs' Client, and is subject to, and issued in accordance with, the provisions of the contract between Jacobs and the Client. Jacobs accepts no liability or responsibility whatsoever for, or in respect of, any use of, or reliance upon, this drawing by any third party.</p>						



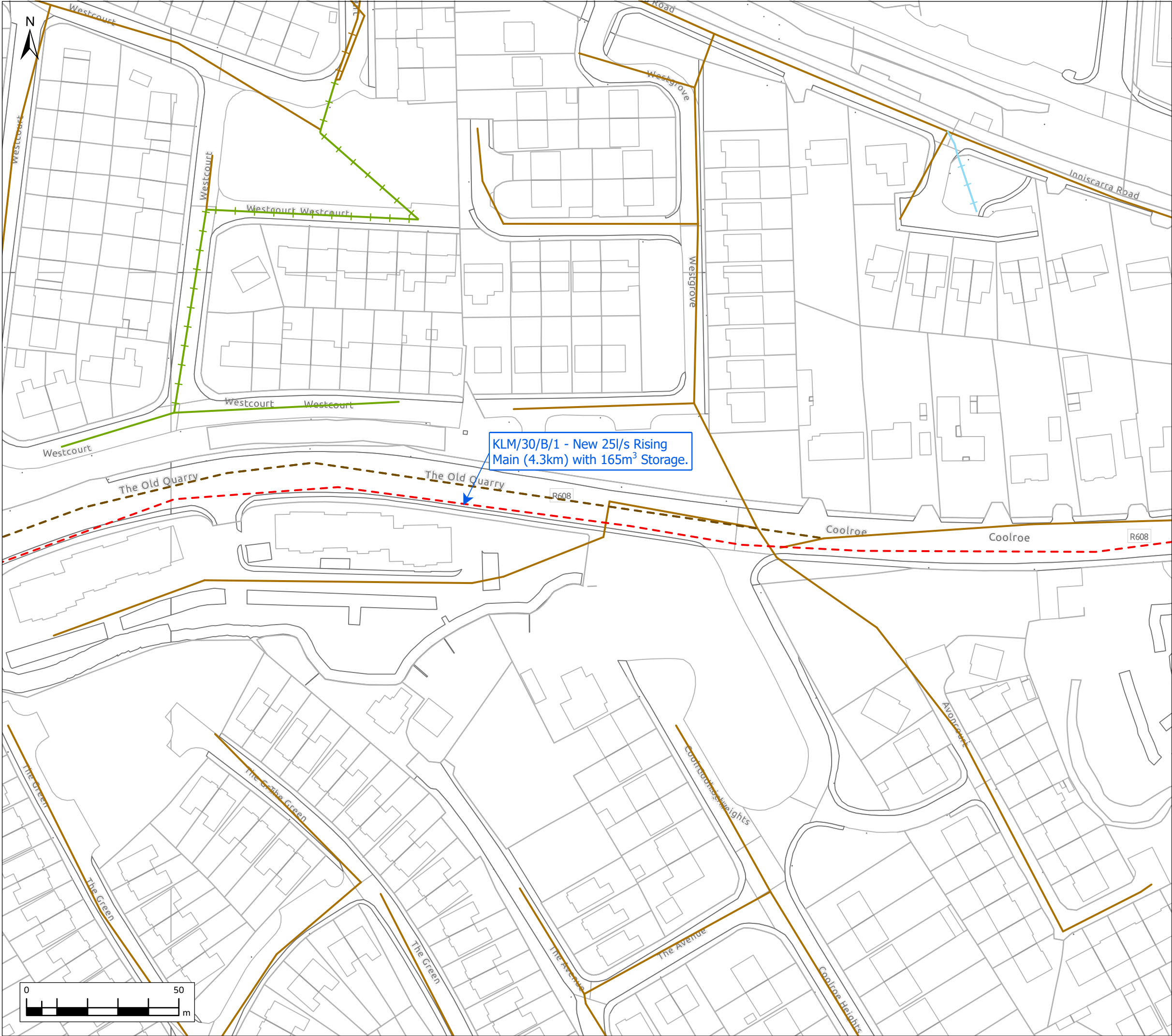

Figure 14

**Legend**

**Existing Network**

- Existing Combined Sewer
- Existing Foul Sewer
- Existing Storm Sewer
- Existing Other Sewer
- Existing Combined Trunk Sewer
- Existing Foul Trunk Sewer
- Existing Storm Trunk Sewer
- Existing Other Trunk Sewer
- Existing Rising Mains
- Existing SWO
- Existing WwTP
- Existing WwPS

**Proposed Upgrades**

- Proposed SWO Upgrades
- Proposed WwTP Upgrades

**Proposed WwPS Upgrades**

- Proposed Offline Storage Station
- Proposed Rising Mains
- Proposed Network Upgrades
- Infiltration Removal
- Storm Separation

**Development Networks**

- 2030
- 2055
- 2080

**Development Sites**

- 2030
- 2055
- 2080

**Upgrade Scenario label**

- 2030
- 2055
- 2080

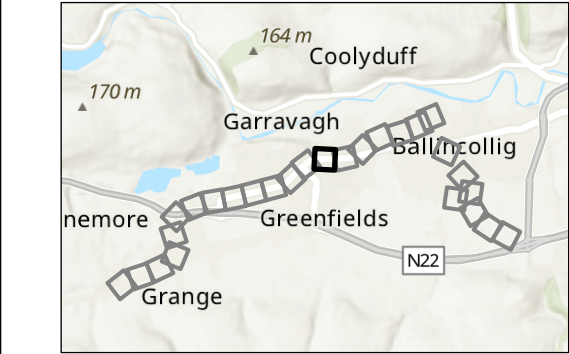

Source:  
© Crown copyright and database rights 2025 Ordnance Survey 10018341  
Contains public sector information licensed under the Open Government Licence v3.0;  
Sources: Esri, TomTom, Garmin, FAO, NOAA, USGS, © OpenStreetMap contributors, and the GIS User Community, Esri, Ordnance Survey, NASA, NGA, USGS

01	7/18/2025	Initial Issue	PM	JL	AM
Rev.	Date	Purpose of revision	Drawn	Check'd	Rev'd

Scale @ A3: Scale: 1:1,200 DO NOT SCALE

Jacobs No. 321120AW

**Jacobs**

Merrion House, Merrion Road, Dublin 4, D04R2C5, Ireland  
Tel: +353 (0)1 269 5666  
www.jacobs.com

Client

**Uisce Éireann**  
Irish Water

Project

Cork Wastewater Strategy

Drawing Title

Killumney and Ballincollig Proposed Upgrades for 2030, 2055 and 2080

Drawing Status

DRAFT

Drawing No.

321120AW/03/WW Modelling Docs/Optioneering/Killumney and Ballincollig Figure 14

© Copyright 2025 Jacobs Engineering Ireland Ltd. The concepts and information contained in this document are the property of Jacobs. Use or copying of this document in whole or in part without the written permission of Jacobs constitutes an infringement of copyright.  
Limitation: This drawing has been prepared on behalf of, and for the exclusive use of Jacobs' Client, and is subject to, and issued in accordance with, the provisions of the contract between Jacobs and the Client. Jacobs accepts no liability or responsibility whatsoever for, or in respect of, any use of, or reliance upon, this drawing by any third party.



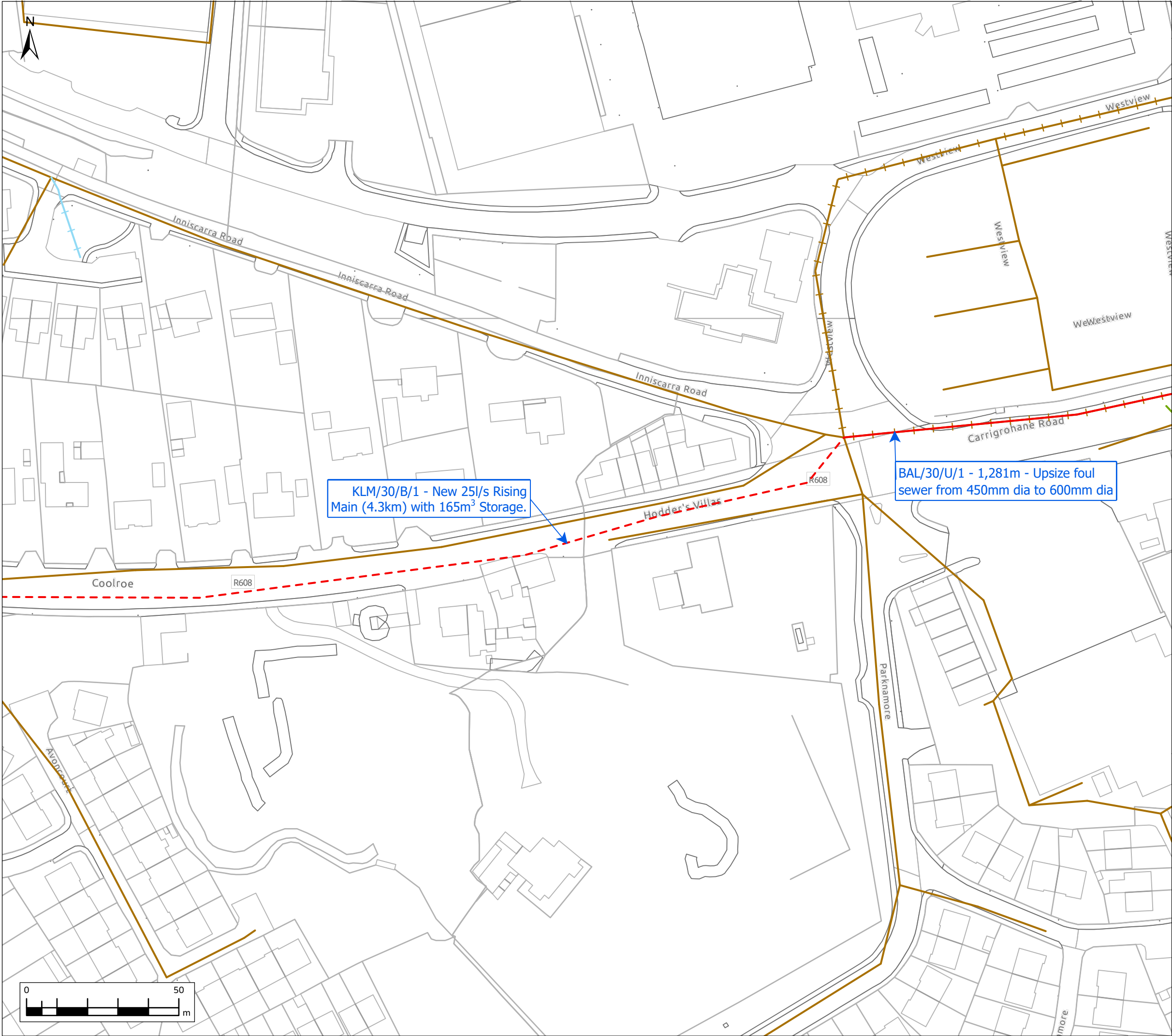

Figure 15

**Legend**

**Existing Network**

- Existing Combined Sewer
- Existing Foul Sewer
- Existing Storm Sewer
- Existing Other Sewer
- Existing Combined Trunk Sewer
- Existing Foul Trunk Sewer
- Existing Storm Trunk Sewer
- Existing Other Trunk Sewer
- Existing Rising Mains
- Existing SWO
- Existing WwTP
- Existing WwPS

**Proposed Upgrades**

- Proposed SWO Upgrades
- Proposed WwTP Upgrades

**Proposed WwPS Upgrades**

- Proposed Offline Storage Station
- Proposed Rising Mains
- Proposed Network Upgrades
- Infiltration Removal
- Storm Separation

**Development Networks**

- 2030
- 2055
- 2080

**Development Sites**

- 2030
- 2055
- 2080

**Upgrade Scenario label**

- 2030
- 2055
- 2080

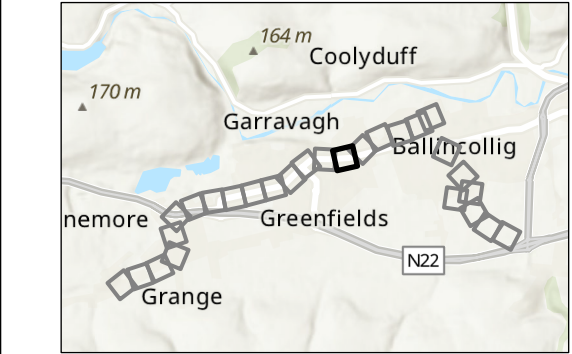

Source:  
© Crown copyright and database rights 2025 Ordnance Survey 10018341  
Contains public sector information licensed under the Open Government Licence v3.0;  
Sources: Esri, TomTom, Garmin, FAO, NOAA, USGS, © OpenStreetMap contributors, and the GIS User Community, Esri, Ordnance Survey, NASA, NGA, USGS

01	7/18/2025	Initial Issue	PM	JL	AM	PM
Rev.	Date	Purpose of revision	Drawn	Check'd	Rev'd	Appr'd
Scale @ A3		Scale: 1:1,200		DO NOT SCALE		
Jacobs No. 321120AW						
<div><div><div>Jacobs</div><div>Merrion House, Merrion Road, Dublin 4, D04R2C5, Ireland Tel: +353 (0)1 269 5666 www.jacobs.com</div></div></div>						
Client <div><div>Uisce Éireann</div><div>Irish Water</div></div>						
Project <div>Cork Wastewater Strategy</div>						
Drawing Title <div>Killumney and Ballincollig Proposed Upgrades for 2030, 2055 and 2080</div>						
Drawing Status <div>DRAFT</div>						
Drawing No. <div>321120AW/03/WW Modelling Docs/Optioneering/Killumney and Ballincollig Figure 15</div>						
© Copyright 2025 Jacobs Engineering Ireland Ltd. The concepts and information contained in this document are the property of Jacobs. Use or copying of this document in whole or in part without the written permission of Jacobs constitutes an infringement of copyright. Limitation: This drawing has been prepared on behalf of, and for the exclusive use of Jacobs' Client, and is subject to, and issued in accordance with, the provisions of the contract between Jacobs and the Client. Jacobs accepts no liability or responsibility whatsoever for, or in respect of, any use of, or reliance upon, this drawing by any third party.						

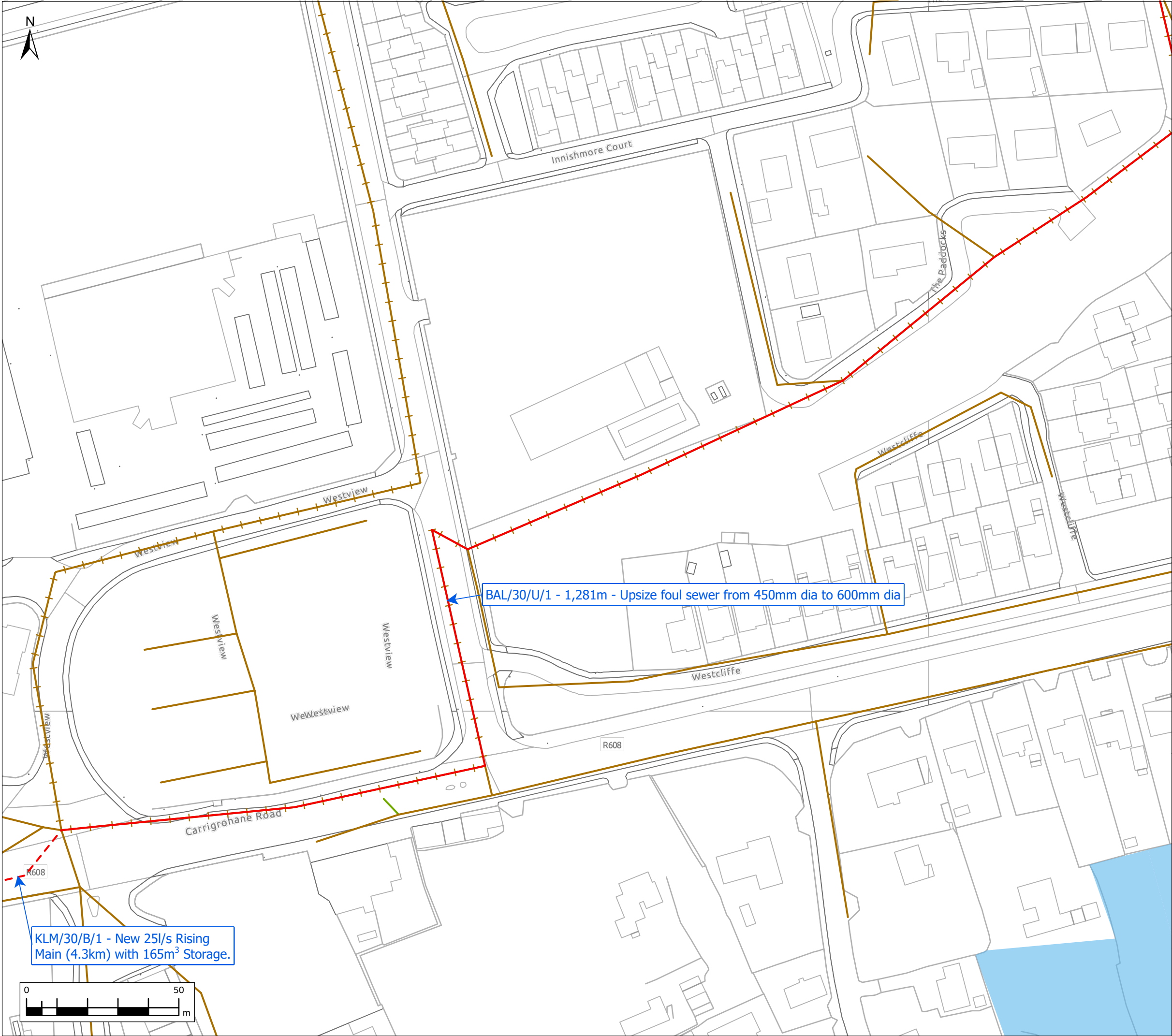

BAL/30/U/1 - 1,281m - Upsize foul sewer from 450mm dia to 600mm dia

KLM/30/B/1 - New 25l/s Rising Main (4.3km) with 165m<sup>3</sup> Storage.

Figure 16

**Legend**

**Existing Network**

- Existing Combined Sewer
- Existing Foul Sewer
- Existing Storm Sewer
- Existing Other Sewer
- Existing Combined Trunk Sewer
- Existing Foul Trunk Sewer
- Existing Storm Trunk Sewer
- Existing Other Trunk Sewer
- Existing Rising Mains
- Existing SWO
- Existing WwTP
- Existing WwPS

**Proposed Upgrades**

- Proposed SWO Upgrades
- Proposed WwTP Upgrades

**Proposed WwPS Upgrades**

- Proposed Offline Storage Station
- Proposed Rising Mains
- Proposed Network Upgrades
- Infiltration Removal
- Storm Separation

**Development Networks**

- 2030
- 2055
- 2080

**Development Sites**

- 2030
- 2055
- 2080

**Upgrade Scenario label**

- 2030
- 2055
- 2080



Source:  
© Crown copyright and database rights 2025 Ordnance Survey 10018341  
Contains public sector information licensed under the Open Government Licence v3.0;  
Sources: Esri, TomTom, Garmin, FAO, NOAA, USGS, © OpenStreetMap contributors, and the GIS User Community, Esri, Ordnance Survey, NASA, NGA, USGS

01	7/18/2025	Initial Issue	PM	JL	AM	PM
Rev.	Date	Purpose of revision	Drawn	Check'd	Rev'd	Appr'd
Scale @ A3		Scale: 1:1,200		DO NOT SCALE		
Jacobs No. 321120AW						
<div><div>Jacobs</div><div>Merrion House, Merrion Road, Dublin 4, D04R2C5, Ireland Tel: +353 (0)1 269 5666 www.jacobs.com</div></div>						
Client <div>Uisce Éireann Irish Water</div>						
Project <div>Cork Wastewater Strategy</div>						
Drawing Title <div>Killumney and Ballincollig Proposed Upgrades for 2030, 2055 and 2080</div>						
Drawing Status <div>DRAFT</div>						
Drawing No. <div>321120AW/03/WW Modelling Docs/Optioneering/Killumney and Ballincollig Figure 16</div>						
<p>© Copyright 2025 Jacobs Engineering Ireland Ltd. The concepts and information contained in this document are the property of Jacobs. Use or copying of this document in whole or in part without the written permission of Jacobs constitutes an infringement of copyright.</p> <p>Limitation: This drawing has been prepared on behalf of, and for the exclusive use of Jacobs' Client, and is subject to, and issued in accordance with, the provisions of the contract between Jacobs and the Client. Jacobs accepts no liability or responsibility whatsoever for, or in respect of, any use of, or reliance upon, this drawing by any third party.</p>						



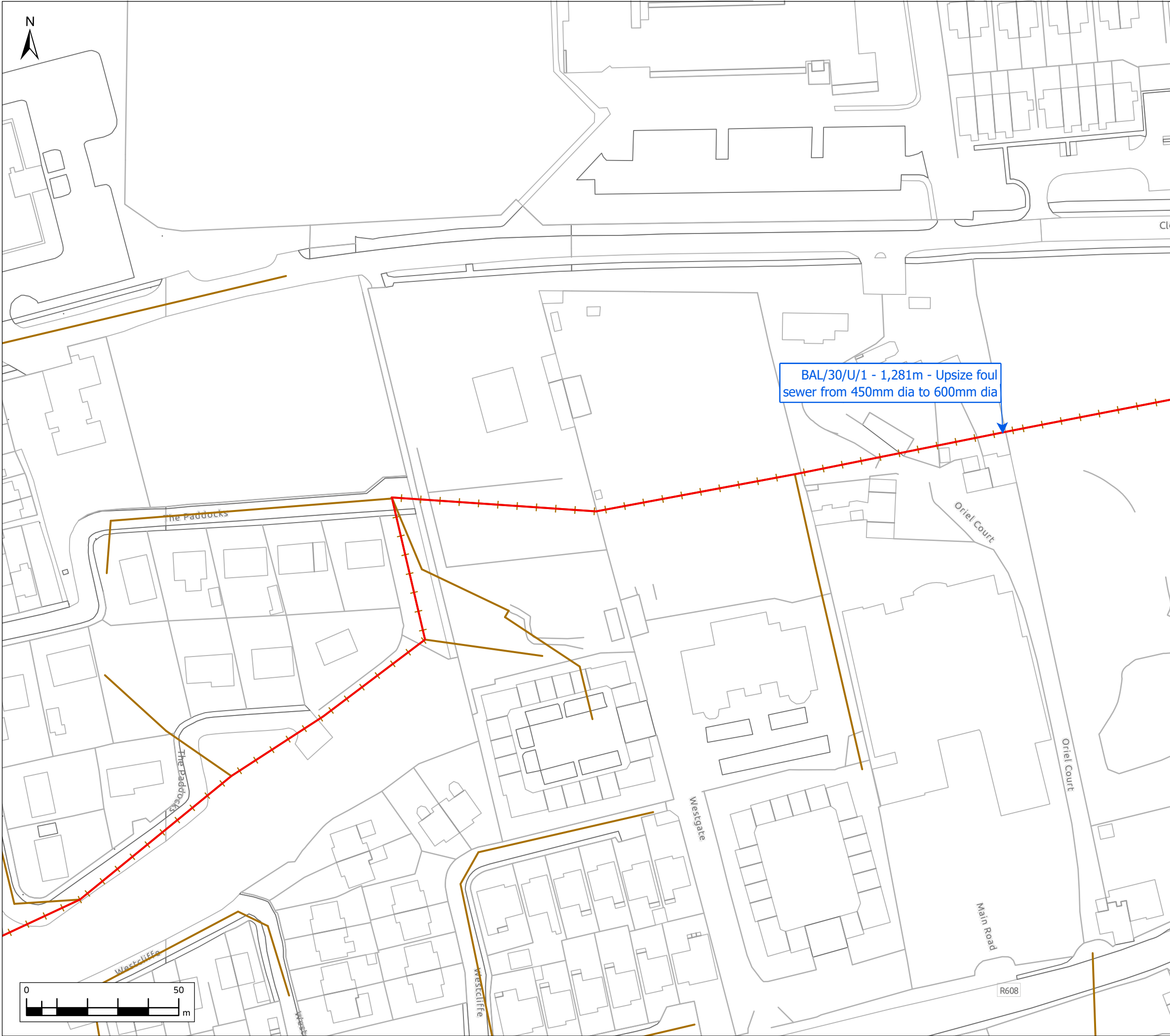

Figure 17

**Legend**

**Existing Network**

- Existing Combined Sewer
- Existing Foul Sewer
- Existing Storm Sewer
- Existing Other Sewer
- Existing Combined Trunk Sewer
- Existing Foul Trunk Sewer
- Existing Storm Trunk Sewer
- Existing Other Trunk Sewer
- Existing Rising Mains
- Existing SWO
- Existing WwTP
- Existing WwPS

**Proposed Upgrades**

- Proposed SWO Upgrades
- Proposed WwTP Upgrades

**Proposed WwPS Upgrades**

- Proposed Offline Storage Station
- Proposed Rising Mains
- Proposed Network Upgrades
- Infiltration Removal
- Storm Separation

**Development Networks**

- 2030
- 2055
- 2080

**Development Sites**

- 2030
- 2055
- 2080

**Upgrade Scenario label**

- 2030
- 2055
- 2080

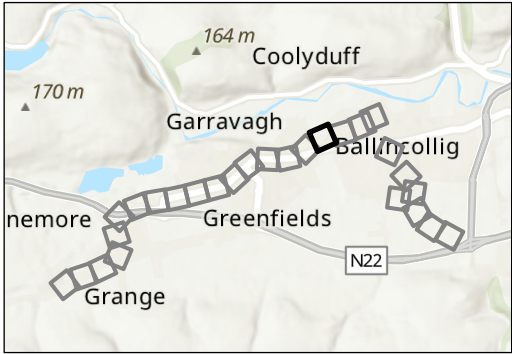

Source:  
© Crown copyright and database rights 2025 Ordnance Survey 10018341  
Contains public sector information licensed under the Open Government Licence v3.0;  
Sources: Esri, TomTom, Garmin, FAO, NOAA, USGS, © OpenStreetMap contributors, and the GIS User Community, Esri, Ordnance Survey, NASA, NGA, USGS

01	7/18/2025	Initial Issue	PM	JL	AM	PM
Rev.	Date	Purpose of revision	Drawn	Check'd	Rev'd	Appr'd
Scale @ A3		Scale: 1:1,200		DO NOT SCALE		
Jacobs No. 321120AW						
<div><div><div>Jacobs</div><div>Merrion House, Merrion Road, Dublin 4, D04R2C5, Ireland Tel: +353 (0)1 269 5666 www.jacobs.com</div></div></div>						
Client <div><div><div>Uisce Éireann</div><div>Irish Water</div></div><div></div></div>						
Project <div>Cork Wastewater Strategy</div>						
Drawing Title <div>Killumney and Ballincollig Proposed Upgrades for 2030, 2055 and 2080</div>						
Drawing Status <div>DRAFT</div>						
Drawing No. <div>321120AW/03/WW Modelling Docs/Optioneering/Killumney and Ballincollig Figure 17</div>						
<p>© Copyright 2025 Jacobs Engineering Ireland Ltd. The concepts and information contained in this document are the property of Jacobs. Use or copying of this document in whole or in part without the written permission of Jacobs constitutes an infringement of copyright.</p> <p>Limitation: This drawing has been prepared on behalf of, and for the exclusive use of Jacobs' Client, and is subject to, and issued in accordance with, the provisions of the contract between Jacobs and the Client. Jacobs accepts no liability or responsibility whatsoever for, or in respect of, any use of, or reliance upon, this drawing by any third party.</p>						



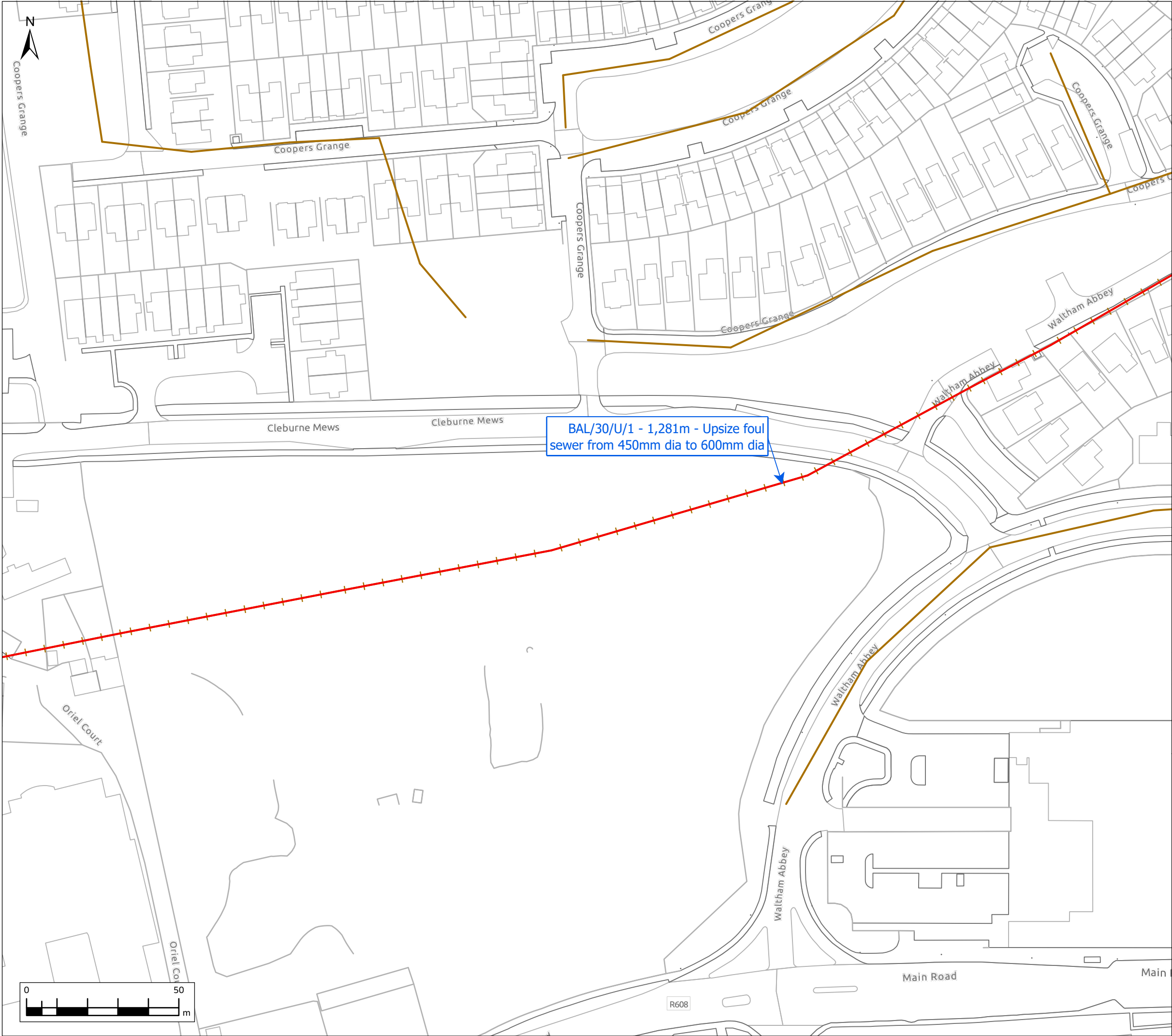

Figure 18

**Legend**

**Existing Network**

- Existing Combined Sewer
- Existing Foul Sewer
- Existing Storm Sewer
- Existing Other Sewer
- Existing Combined Trunk Sewer
- Existing Foul Trunk Sewer
- Existing Storm Trunk Sewer
- Existing Other Trunk Sewer
- Existing Rising Mains
- Existing SWO
- Existing WwTP
- Existing WwPS

**Proposed Upgrades**

- Proposed SWO Upgrades
- Proposed WwTP Upgrades

**Proposed WwPS Upgrades**

- Proposed Offline Storage Station
- Proposed Rising Mains
- Proposed Network Upgrades
- Infiltration Removal
- Storm Separation

**Development Networks**

- 2030
- 2055
- 2080

**Development Sites**

- 2030
- 2055
- 2080

**Upgrade Scenario label**

- 2030
- 2055
- 2080



Source:  
© Crown copyright and database rights 2025 Ordnance Survey 10018341  
Contains public sector information licensed under the Open Government Licence v3.0;  
Sources: Esri, TomTom, Garmin, FAO, NOAA, USGS, © OpenStreetMap contributors, and the GIS User Community, Esri, Ordnance Survey, NASA, NGA, USGS

01	7/18/2025	Initial Issue	PM	JL	AM	PM
Rev.	Date	Purpose of revision	Drawn	Check'd	Rev'd	Appr'd

Scale @ A3: Scale: 1:1,200 DO NOT SCALE

Jacobs No. 321120AW

**Jacobs**

Merrion House, Merrion Road, Dublin 4, D04R2C5, Ireland  
Tel: +353 (0)1 269 5666  
www.jacobs.com

Client

**Uisce Éireann**  
Irish Water

Project

Cork Wastewater Strategy

Drawing Title

Killumney and Ballincollig Proposed Upgrades for 2030, 2055 and 2080

Drawing Status

DRAFT

Drawing No.

321120AW/03/WW Modelling Docs/Optioneering/Killumney and Ballincollig Figure 18

© Copyright 2025 Jacobs Engineering Ireland Ltd. The concepts and information contained in this document are the property of Jacobs. Use or copying of this document in whole or in part without the written permission of Jacobs constitutes an infringement of copyright.  
Limitation: This drawing has been prepared on behalf of, and for the exclusive use of Jacobs' Client, and is subject to, and issued in accordance with, the provisions of the contract between Jacobs and the Client. Jacobs accepts no liability or responsibility whatsoever for, or in respect of, any use of, or reliance upon, this drawing by any third party.

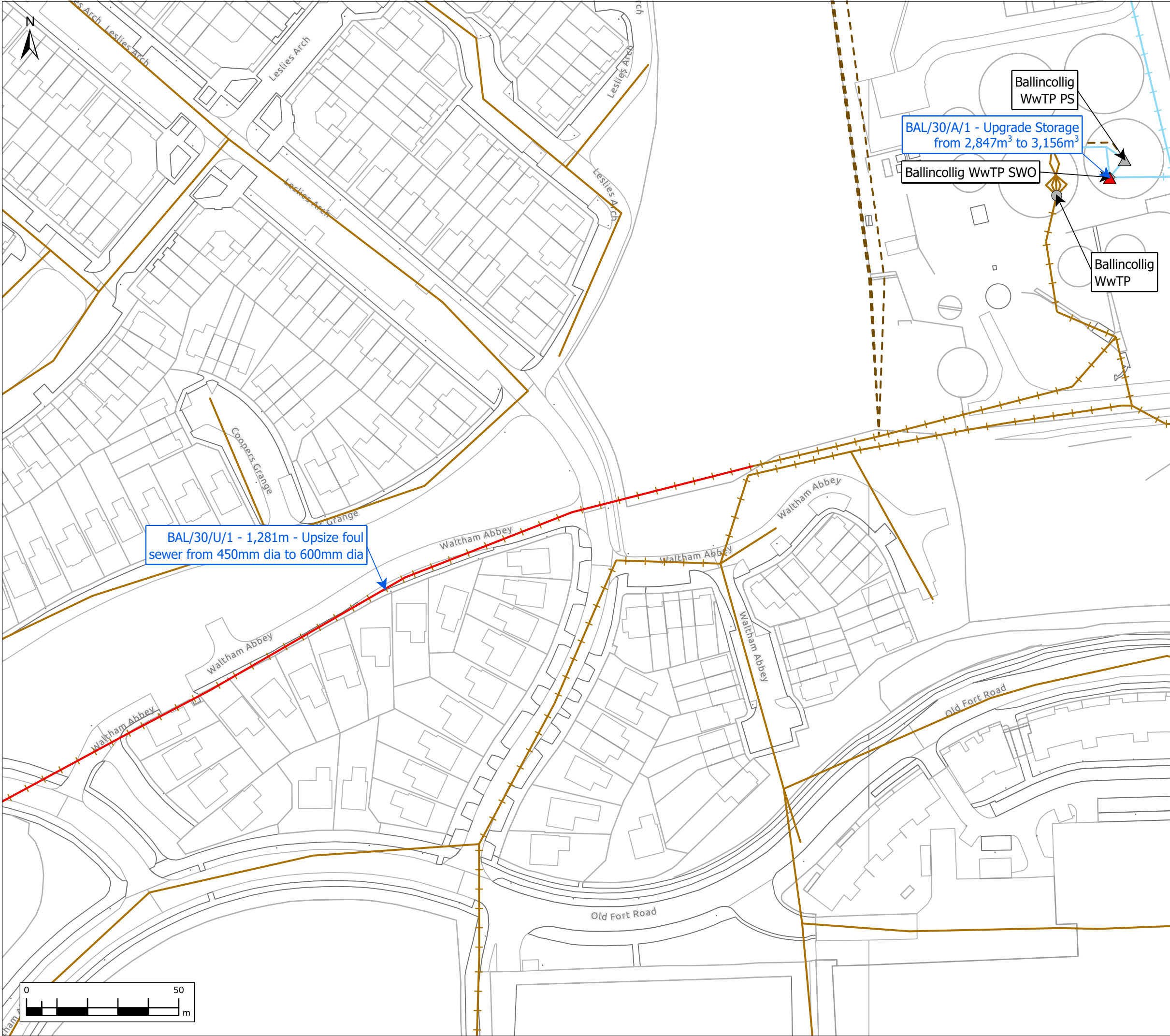

Figure 19

**Legend**

**Existing Network**

- Existing Combined Sewer
- Existing Foul Sewer
- Existing Storm Sewer
- Existing Other Sewer
- Existing Combined Trunk Sewer
- Existing Foul Trunk Sewer
- Existing Storm Trunk Sewer
- Existing Other Trunk Sewer
- Existing Rising Mains
- Existing SWO
- Existing WwTP
- Existing WwPS

**Proposed Upgrades**

- Proposed SWO Upgrades
- Proposed WwTP Upgrades

**Proposed WwPS Upgrades**

- Proposed Offline Storage Station
- Proposed Rising Mains
- Proposed Network Upgrades
- Infiltration Removal
- Storm Separation

**Development Networks**

- 2030
- 2055
- 2080

**Development Sites**

- 2030
- 2055
- 2080

**Upgrade Scenario label**

- 2030
- 2055
- 2080

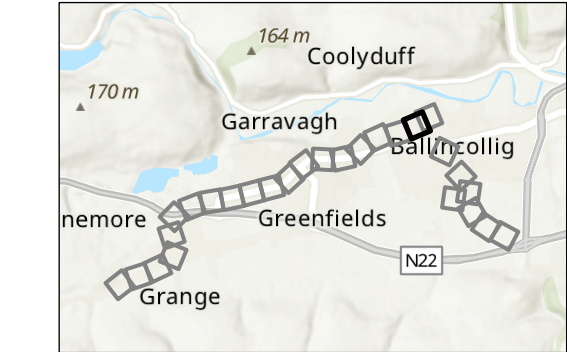

Source:  
© Crown copyright and database rights 2025 Ordnance Survey 10018341  
Contains public sector information licensed under the Open Government Licence v3.0;  
Sources: Esri, TomTom, Garmin, FAO, NOAA, USGS, © OpenStreetMap contributors, and the GIS User Community, Esri, Ordnance Survey, NASA, NGA, USGS

01	7/18/2025	Initial Issue	PM	JL	AM	PM
Rev.	Date	Purpose of revision	Drawn	Check'd	Rev'd	Appr'd
Scale @ A3		Scale: 1:1,200		DO NOT SCALE		
Jacobs No. 321120AW						
<div><div><div><div>Jacobs</div><div>Merrion Road, Merrion Road, Dublin 4, D04R2C5, Ireland Tel: +353 (0)1 269 5666 www.jacobs.com</div></div><div>Client</div><div><div><div>Uisce Éireann</div><div>Irish Water</div></div><div></div></div></div></div>						
Project						
Cork Wastewater Strategy						
Drawing Title						
Killumney and Ballincollig Proposed Upgrades for 2030, 2055 and 2080						
Drawing Status						
DRAFT						
Drawing No.						
321120AW/03/WW Modelling Docs/Optioneering/Killumney and Ballincollig Figure 19						
© Copyright 2025 Jacobs Engineering Ireland Ltd. The concepts and information contained in this document are the property of Jacobs. Use or copying of this document in whole or in part without the written permission of Jacobs constitutes an infringement of copyright.						
Limitation: This drawing has been prepared on behalf of, and for the exclusive use of Jacobs' Client, and is subject to, and issued in accordance with, the provisions of the contract between Jacobs and the Client. Jacobs accepts no liability or responsibility whatsoever for, or in respect of, any use of, or reliance upon, this drawing by any third party.						



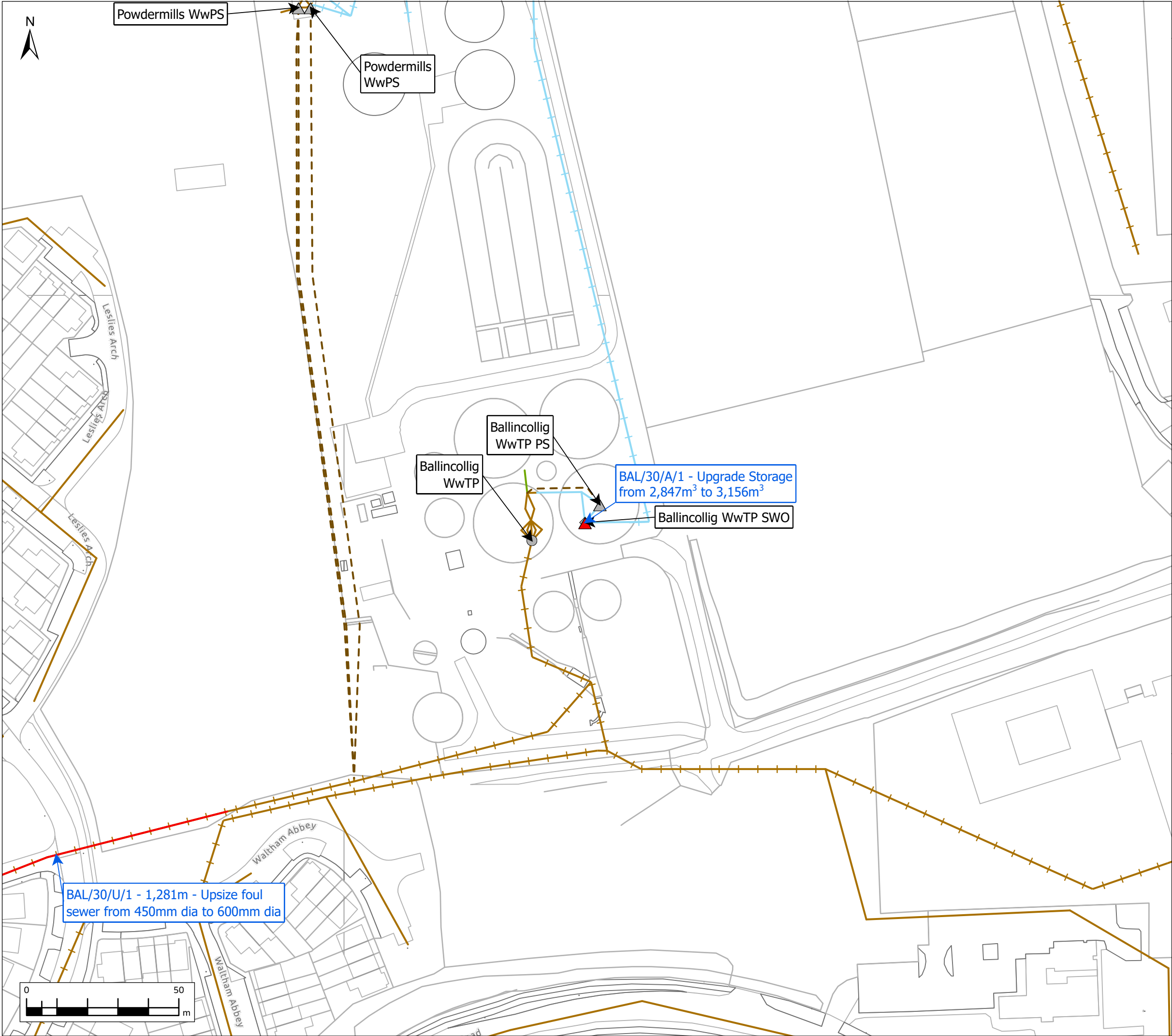

Figure 20

**Legend**

**Existing Network**

- Existing Combined Sewer
- Existing Foul Sewer
- Existing Storm Sewer
- Existing Other Sewer
- Existing Combined Trunk Sewer
- Existing Foul Trunk Sewer
- Existing Storm Trunk Sewer
- Existing Other Trunk Sewer
- Existing Rising Mains
- Existing SWO
- Existing WwTP
- Existing WwPS

**Proposed Upgrades**

- Proposed SWO Upgrades
- Proposed WwTP Upgrades

**Proposed WwPS Upgrades**

- Proposed Offline Storage Station
- Proposed Rising Mains
- Proposed Network Upgrades
- Infiltration Removal
- Storm Separation

**Development Networks**

- 2030
- 2055
- 2080

**Development Sites**

- 2030
- 2055
- 2080

**Upgrade Scenario label**

- 2030
- 2055
- 2080

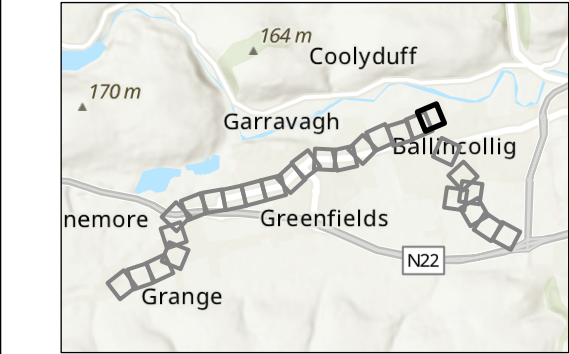

Source:  
© Crown copyright and database rights 2025 Ordnance Survey 10018341  
Contains public sector information licensed under the Open Government Licence v3.0;  
Sources: Esri, TomTom, Garmin, FAO, NOAA, USGS, © OpenStreetMap contributors, and the GIS User Community, Esri, Ordnance Survey, NASA, NGA, USGS

01	7/18/2025	Initial Issue	PM	JL	AM
Rev.	Date	Purpose of revision	Drawn	Check'd	Rev'd

Scale @ A3: Scale: 1:1,200 DO NOT SCALE

Jacobs No. 321120AW

**Jacobs**

Merrion House, Merrion Road, Dublin 4, D04R2C5, Ireland  
Tel: +353 (0)1 269 5666  
www.jacobs.com

Client

**Uisce Éireann**  
Irish Water

Project

Cork Wastewater Strategy

Drawing Title

Killumney and Ballincollig Proposed Upgrades for 2030, 2055 and 2080

Drawing Status

DRAFT

Drawing No.

321120AW/03/WW Modelling Docs/Optioneering/Killumney and Ballincollig Figure 20

© Copyright 2025 Jacobs Engineering Ireland Ltd. The concepts and information contained in this document are the property of Jacobs. Use or copying of this document in whole or in part without the written permission of Jacobs constitutes an infringement of copyright.  
Limitation: This drawing has been prepared on behalf of, and for the exclusive use of Jacobs' Client, and is subject to, and issued in accordance with, the provisions of the contract between Jacobs and the Client. Jacobs accepts no liability or responsibility whatsoever for, or in respect of, any use of, or reliance upon, this drawing by any third party.



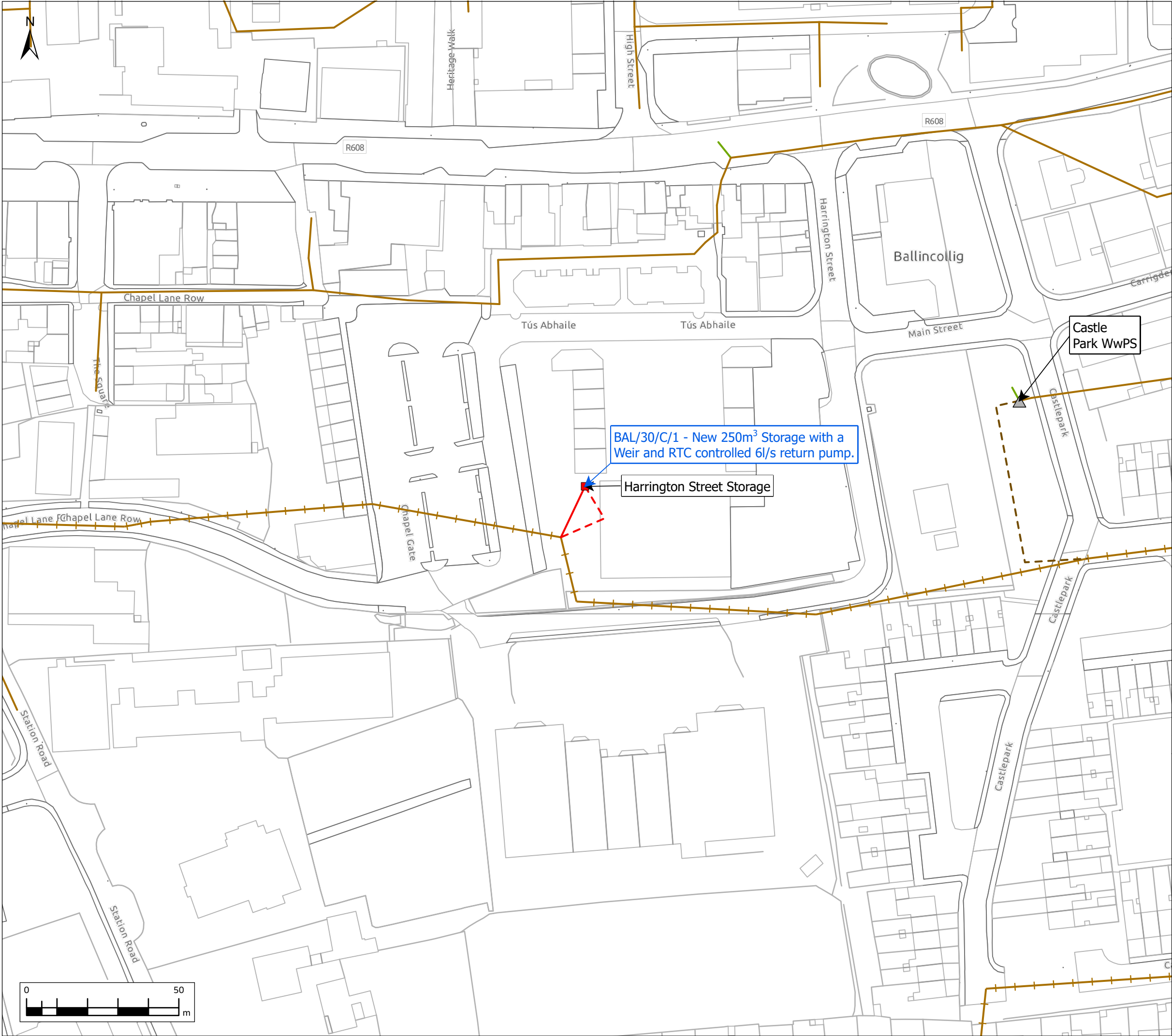

Figure 21

**Legend**

**Existing Network**

- Existing Combined Sewer
- Existing Foul Sewer
- Existing Storm Sewer
- Existing Other Sewer
- Existing Combined Trunk Sewer
- Existing Foul Trunk Sewer
- Existing Storm Trunk Sewer
- Existing Other Trunk Sewer
- Existing Rising Mains
- Existing SWO
- Existing WwTP
- Existing WwPS

**Proposed Upgrades**

- Proposed SWO Upgrades
- Proposed WwTP Upgrades
- Proposed WwPS Upgrades

**Proposed Network**

- Proposed Rising Mains
- Proposed Network Upgrades
- Infiltration Removal
- Storm Separation

**Development Networks**

- 2030
- 2055
- 2080

**Development Sites**

- 2030
- 2055
- 2080

**Upgrade Scenario label**

- 2030
- 2055
- 2080



Source:  
© Crown copyright and database rights 2025 Ordnance Survey 10018341  
Contains public sector information licensed under the Open Government Licence v3.0;  
Sources: Esri, TomTom, Garmin, FAO, NOAA, USGS, © OpenStreetMap contributors, and the GIS User Community, Esri, Ordnance Survey, NASA, NGA, USGS

01	7/18/2025	Initial Issue	PM	JL	AM	PM
Rev.	Date	Purpose of revision	Drawn	Check'd	Rev'd	Appr'd
Scale @ A3		Scale: 1:1,200		DO NOT SCALE		
Jacobs No. 321120AW						
<div><div><div>Jacobs</div><div>Merrion House, Merrion Road, Dublin 4, D04R2C5, Ireland Tel: +353 (0)1 269 5666 www.jacobs.com</div></div></div>						
Client						
<div><div><div>Uisce Éireann</div><div>Irish Water</div></div><div></div></div>						
Project						
Cork Wastewater Strategy						
Drawing Title						
Killumney and Ballincollig Proposed Upgrades for 2030, 2055 and 2080						
Drawing Status						
DRAFT						
Drawing No.						
321120AW/03/WW Modelling Docs/Optioneering/Killumney and Ballincollig Figure 21						
© Copyright 2025 Jacobs Engineering Ireland Ltd. The concepts and information contained in this document are the property of Jacobs. Use or copying of this document in whole or in part without the written permission of Jacobs constitutes an infringement of copyright. Limitation: This drawing has been prepared on behalf of, and for the exclusive use of Jacobs' Client, and is subject to, and issued in accordance with, the provisions of the contract between Jacobs and the Client. Jacobs accepts no liability or responsibility whatsoever for, or in respect of, any use of, or reliance upon, this drawing by any third party.						

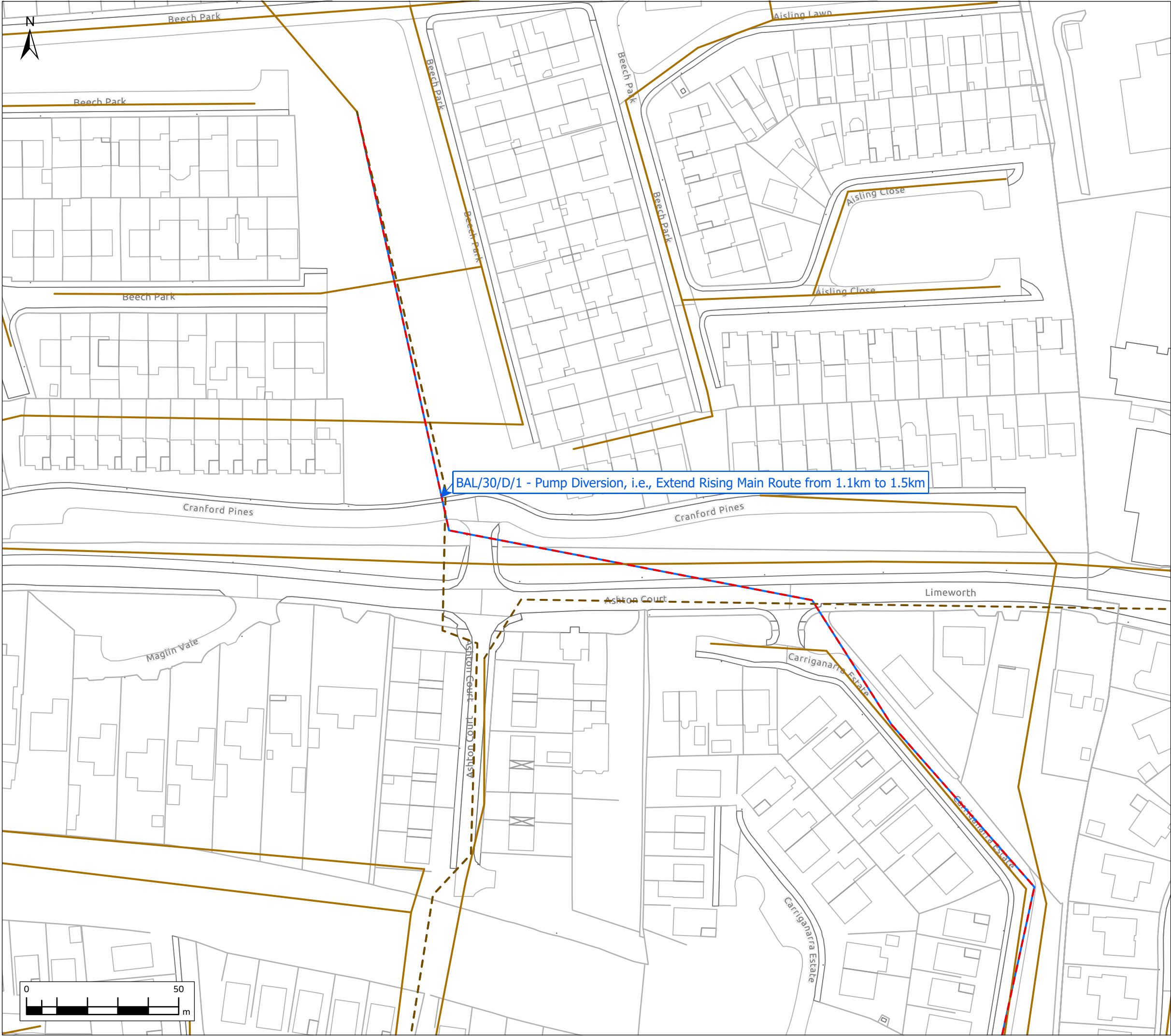

Figure 22

**Legend**

**Existing Network**

- Existing Combined Sewer
- Existing Foul Sewer
- Existing Storm Sewer
- Existing Other Sewer
- Existing Combined Trunk Sewer
- Existing Foul Trunk Sewer
- Existing Storm Trunk Sewer
- Existing Other Trunk Sewer
- Existing Rising Mains
- Existing SWO
- Existing WwTP
- Existing WwPS

**Proposed Upgrades**

- Proposed SWO Upgrades
- Proposed WwTP Upgrades

**Proposed WwPS Upgrades**

- Proposed Offline Storage Station
- Proposed Rising Mains
- Proposed Network Upgrades
- Infiltration Removal
- Storm Separation

**Development Networks**

- 2030
- 2055
- 2080

**Development Sites**

- 2030
- 2055
- 2080

**Upgrade Scenario label**

- 2030
- 2055
- 2080

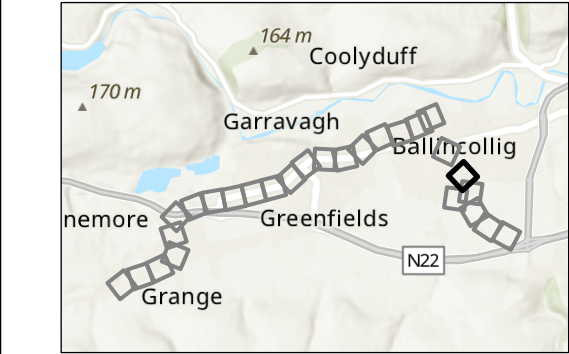

Source:  
© Crown copyright and database rights 2025 Ordnance Survey 10018341  
Contains public sector information licensed under the Open Government Licence v3.0;  
Sources: Esri, TomTom, Garmin, FAO, NOAA, USGS, © OpenStreetMap contributors, and the GIS User Community, Esri, Ordnance Survey, NASA, NGA, USGS

01	7/18/2025	Initial Issue	PM	JL	AM	PM
Rev.	Date	Purpose of revision	Drawn	Check'd	Rev'd	Appr'd
Scale @ A3		Scale: 1:1,200		DO NOT SCALE		
Jacobs No. 321120AW						
<div><div>Jacobs</div><div>Merrion House, Merrion Road, Dublin 4, D04R2C5, Ireland Tel: +353 (0)1 269 5666 www.jacobs.com</div></div>						
Client <div>Uisce Éireann Irish Water</div>						
Project <div>Cork Wastewater Strategy</div>						
Drawing Title <div>Killumney and Ballincollig Proposed Upgrades for 2030, 2055 and 2080</div>						
Drawing Status <div>DRAFT</div>						
Drawing No. <div>321120AW/03/WW Modelling Docs/Optioneering/Killumney and Ballincollig Figure 22</div>						
© Copyright 2025 Jacobs Engineering Ireland Ltd. The concepts and information contained in this document are the property of Jacobs. Use or copying of this document in whole or in part without the written permission of Jacobs constitutes an infringement of copyright. Limitation: This drawing has been prepared on behalf of, and for the exclusive use of Jacobs' Client, and is subject to, and issued in accordance with, the provisions of the contract between Jacobs and the Client. Jacobs accepts no liability or responsibility whatsoever for, or in respect of, any use of, or reliance upon, this drawing by any third party.						



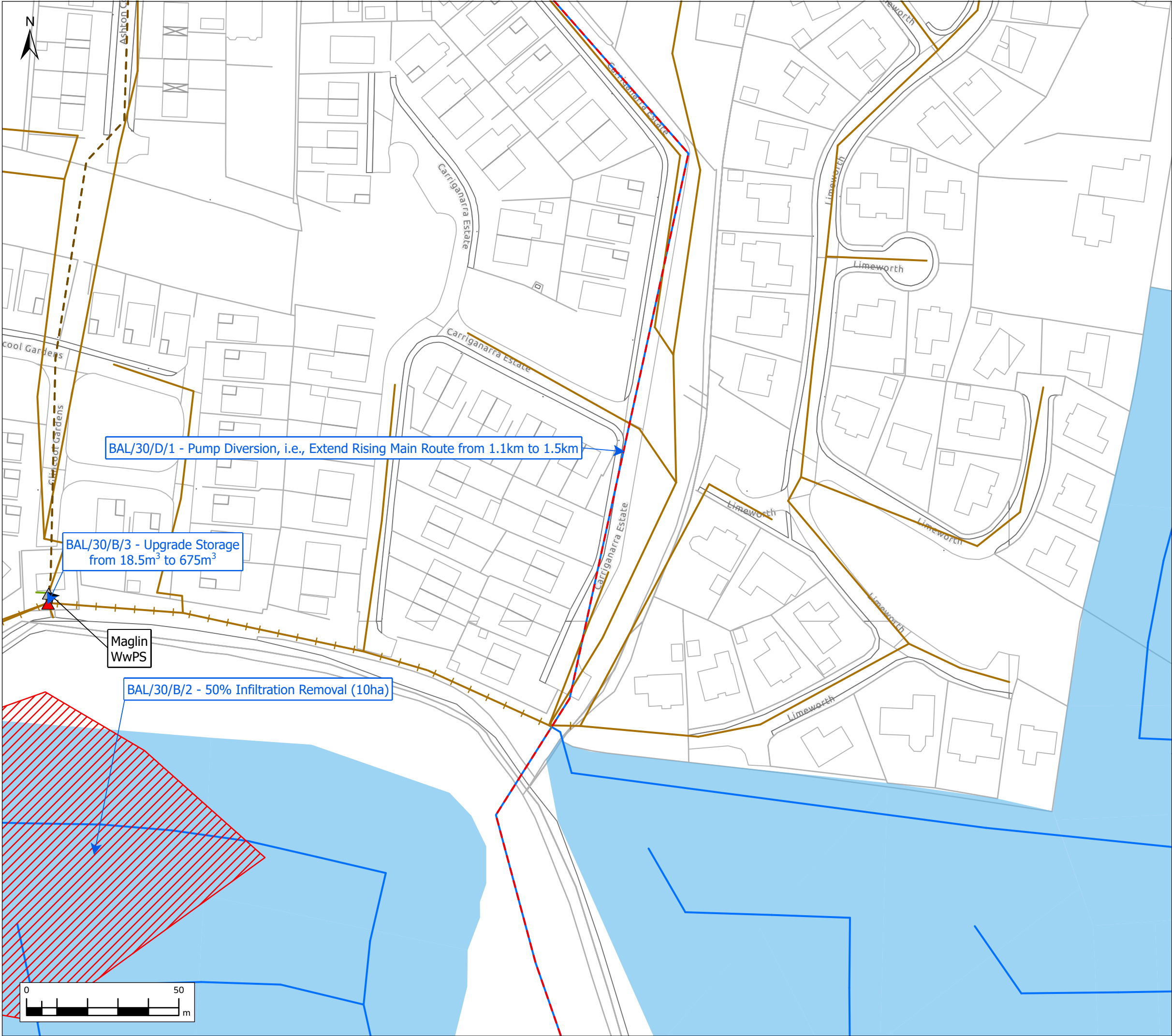

Figure 23

**Legend**

**Existing Network**

- Existing Combined Sewer
- Existing Foul Sewer
- Existing Storm Sewer
- Existing Other Sewer
- Existing Combined Trunk Sewer
- Existing Foul Trunk Sewer
- Existing Storm Trunk Sewer
- Existing Other Trunk Sewer
- Existing Rising Mains
- Existing SWO
- Existing WwTP
- Existing WwPS

**Proposed Upgrades**

- Proposed SWO Upgrades
- Proposed WwTP Upgrades

**Proposed WwPS Upgrades**

- Proposed Offline Storage Station
- Proposed Rising Mains
- Proposed Network Upgrades
- Infiltration Removal
- Storm Separation

**Development Networks**

- 2030
- 2055
- 2080

**Development Sites**

- 2030
- 2055
- 2080

**Upgrade Scenario label**

- 2030
- 2055
- 2080

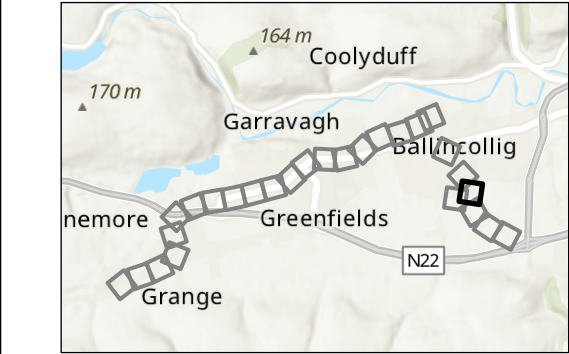

Source:  
© Crown copyright and database rights 2025 Ordnance Survey 10018341  
Contains public sector information licensed under the Open Government Licence v3.0;  
Sources: Esri, TomTom, Garmin, FAO, NOAA, USGS, © OpenStreetMap contributors, and the GIS User Community, Esri, Ordnance Survey, NASA, NGA, USGS

01	7/18/2025	Initial Issue	PM	JL	AM	PM
Rev.	Date	Purpose of revision	Drawn	Check'd	Rev'd	Appr'd

Scale @ A3      Scale: 1:1,200      DO NOT SCALE

Jacobs No.    321120AW

**Jacobs**

Merrion House, Merrion Road, Dublin 4, D04R2C5, Ireland  
Tel: +353 (0)1 269 5666  
www.jacobs.com

Client

**Uisce Éireann**  
Irish Water

Project

Cork Wastewater Strategy

Drawing Title

Killumney and Ballincollig Proposed Upgrades for 2030, 2055 and 2080

Drawing Status

DRAFT

Drawing No.

321120AW/03/WW Modelling Docs/Optioneering/Killumney and Ballincollig Figure 23

© Copyright 2025 Jacobs Engineering Ireland Ltd. The concepts and information contained in this document are the property of Jacobs. Use or copying of this document in whole or in part without the written permission of Jacobs constitutes an infringement of copyright.  
Limitation: This drawing has been prepared on behalf of, and for the exclusive use of Jacobs' Client, and is subject to, and issued in accordance with, the provisions of the contract between Jacobs and the Client. Jacobs accepts no liability or responsibility whatsoever for, or in respect of, any use of, or reliance upon, this drawing by any third party.



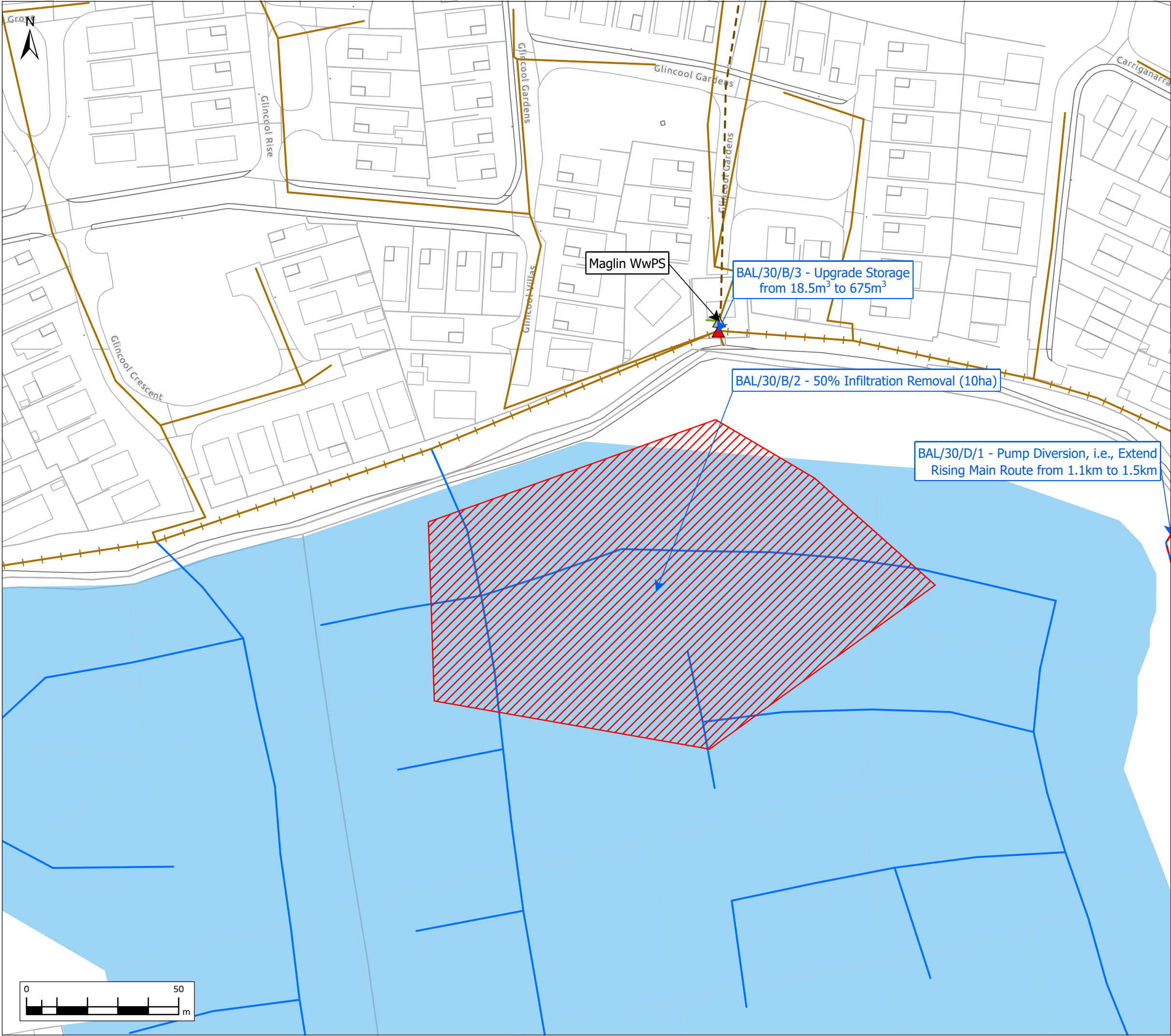

Figure 24

**Legend**

**Existing Network**

- Existing Combined Sewer
- Existing Foul Sewer
- Existing Storm Sewer
- Existing Other Sewer
- Existing Combined Trunk Sewer
- Existing Foul Trunk Sewer
- Existing Storm Trunk Sewer
- Existing Other Trunk Sewer
- Existing Rising Mains
- Existing SWO
- Existing WwTP
- Existing WwPS

**Proposed Upgrades**

- Proposed SWO Upgrades
- Proposed WwTP Upgrades

**Proposed WwPS Upgrades**

- Proposed Offline Storage Station
- Proposed Rising Mains
- Proposed Network Upgrades
- Infiltration Removal
- Storm Separation

**Development Networks**

- 2030
- 2055
- 2080

**Development Sites**

- 2030
- 2055
- 2080

**Upgrade Scenario label**

- 2030
- 2055
- 2080



Source:  
© Crown copyright and database rights 2025 Ordnance Survey 10018341  
Contains public sector information licensed under the Open Government Licence v3.0;  
Sources: Esri, TomTom, Garmin, FAO, NOAA, USGS, © OpenStreetMap contributors, and the GIS User Community, Esri, Ordnance Survey, NASA, NGA, USGS

01	7/18/2025	Initial Issue	PM	JL	AM	PM
Rev.	Date	Purpose of revision	Drawn	Check'd	Rev'd	Appr'd

Scale @ A3: Scale: 1:1,200 DO NOT SCALE

Jacobs No. 321120AW

**Jacobs**

Merrion House, Merrion Road, Dublin 4, D04R2C5, Ireland  
Tel: +353 (0)1 269 5666  
www.jacobs.com

Client

**Uisce Éireann**  
Irish Water

Project

Cork Wastewater Strategy

Drawing Title

Killumney and Ballincollig Proposed Upgrades for 2030, 2055 and 2080

Drawing Status

DRAFT

Drawing No.

321120AW/03/WW Modelling Docs/Optioneering/Killumney and Ballincollig Figure 24

© Copyright 2025 Jacobs Engineering Ireland Ltd. The concepts and information contained in this document are the property of Jacobs. Use or copying of this document in whole or in part without the written permission of Jacobs constitutes an infringement of copyright.  
Limitation: This drawing has been prepared on behalf of, and for the exclusive use of Jacobs' Client, and is subject to, and issued in accordance with, the provisions of the contract between Jacobs and the Client. Jacobs accepts no liability or responsibility whatsoever for, or in respect of, any use of, or reliance upon, this drawing by any third party.

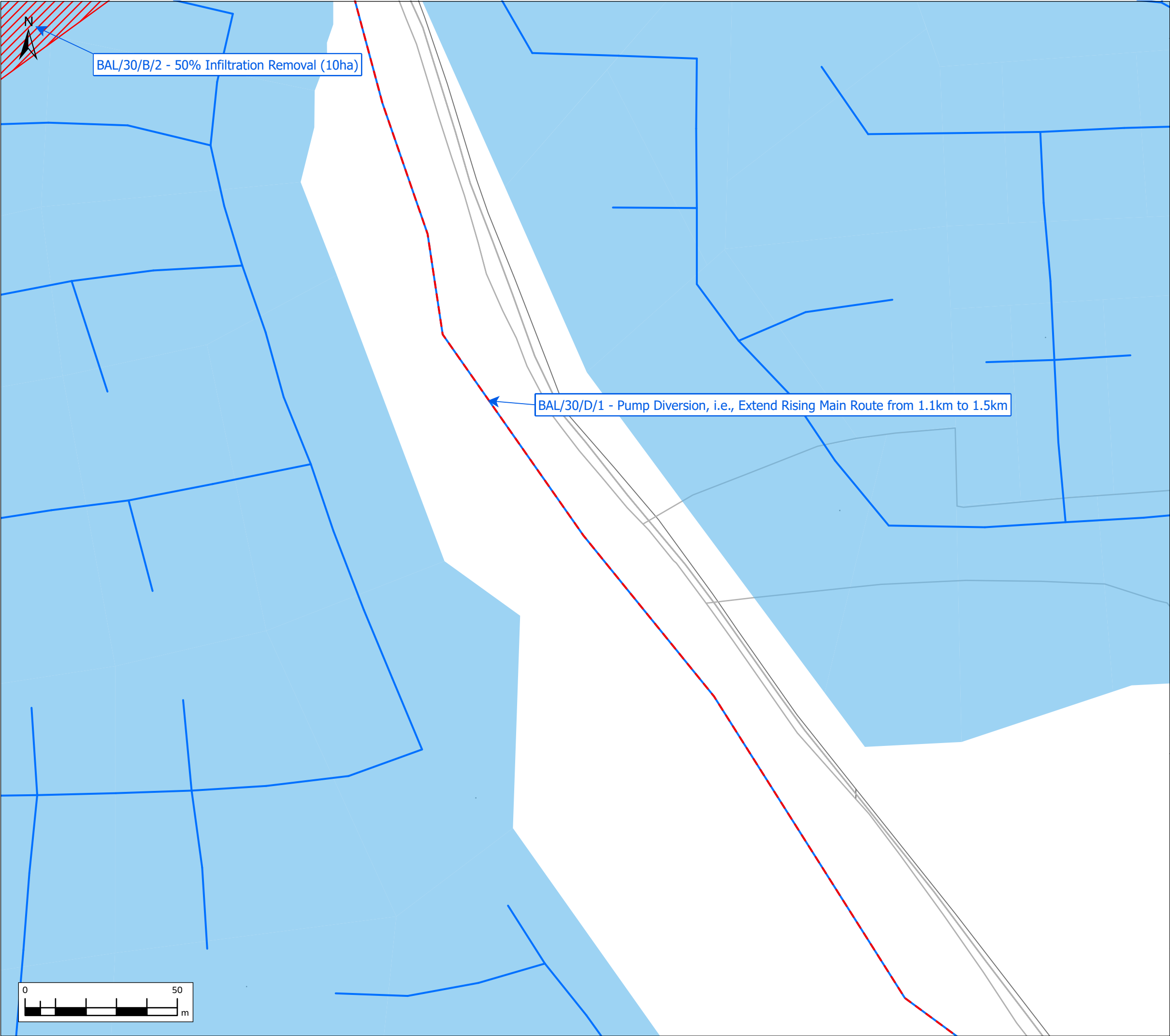

Figure 25

Legend

**Existing Network**

- Existing Combined Sewer
- Existing Foul Sewer
- Existing Storm Sewer
- Existing Other Sewer
- Existing Combined Trunk Sewer
- Existing Foul Trunk Sewer
- Existing Storm Trunk Sewer
- Existing Other Trunk Sewer
- Existing Rising Mains
- Existing SWO
- Existing WwTP
- Existing WwPS

**Proposed Upgrades**

- Proposed SWO Upgrades
- Proposed WwTP Upgrades

**Proposed WwPS Upgrades**

- Proposed Offline Storage Station
- Proposed Rising Mains
- Proposed Network Upgrades
- Infiltration Removal
- Storm Separation

**Development Networks**

- 2030
- 2055
- 2080

**Development Sites**

- 2030
- 2055
- 2080

**Upgrade Scenario label**

- 2030
- 2055
- 2080

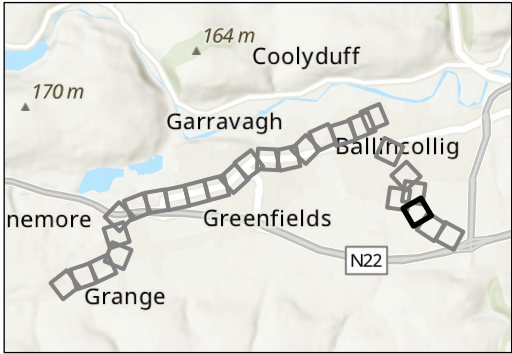

Source:  
© Crown copyright and database rights 2025 Ordnance Survey 10018341  
Contains public sector information licensed under the Open Government Licence v3.0;  
Sources: Esri, TomTom, Garmin, FAO, NOAA, USGS, © OpenStreetMap contributors, and the GIS User Community, Esri, Ordnance Survey, NASA, NGA, USGS

01	7/18/2025	Initial Issue	PM	JL	AM	PM
Rev.	Date	Purpose of revision	Drawn	Check'd	Rev'd	Appr'd

Scale @ A3: Scale: 1:1,200 DO NOT SCALE

Jacobs No. 321120AW

Merrion House, Merrion Road, Dublin 4, D04R2C5, Ireland  
Tel: +353 (0)1 269 5666  
www.jacobs.com

Client

Project

Cork Wastewater Strategy

Drawing Title

Killumney and Ballincollig Proposed Upgrades for 2030, 2055 and 2080

Drawing Status

DRAFT

Drawing No.

321120AW/03/WW Modelling Docs/Optioneering/Killumney and Ballincollig Figure 25

© Copyright 2025 Jacobs Engineering Ireland Ltd. The concepts and information contained in this document are the property of Jacobs. Use or copying of this document in whole or in part without the written permission of Jacobs constitutes an infringement of copyright.  
Limitation: This drawing has been prepared on behalf of, and for the exclusive use of Jacobs' Client, and is subject to, and issued in accordance with, the provisions of the contract between Jacobs and the Client. Jacobs accepts no liability or responsibility whatsoever for, or in respect of, any use of, or reliance upon, this drawing by any third party.



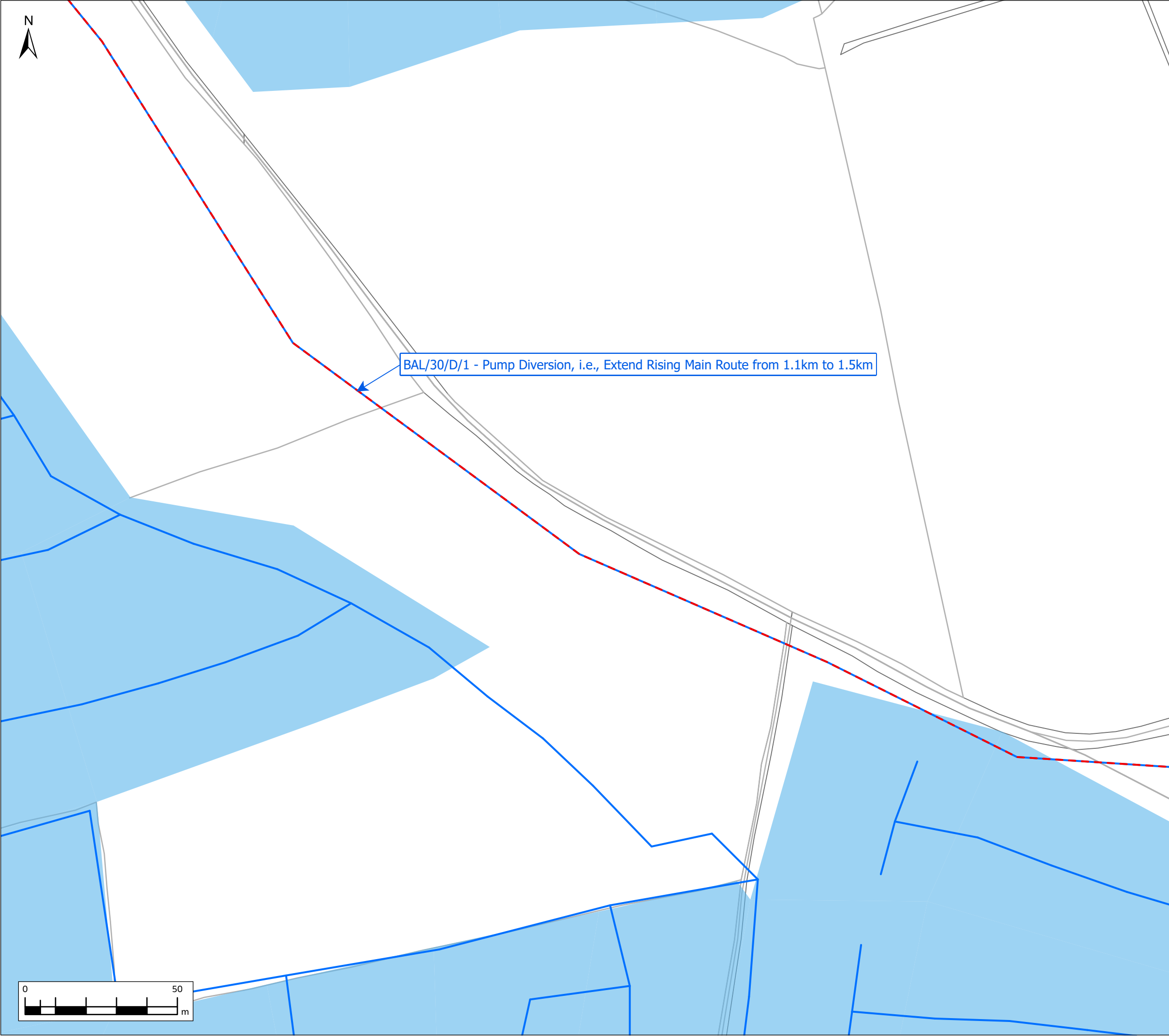

BAL/30/D/1 - Pump Diversion, i.e., Extend Rising Main Route from 1.1km to 1.5km



Figure 26

Legend

**Existing Network**

- Existing Combined Sewer
- Existing Foul Sewer
- Existing Storm Sewer
- Existing Other Sewer
- Existing Combined Trunk Sewer
- Existing Foul Trunk Sewer
- Existing Storm Trunk Sewer
- Existing Other Trunk Sewer
- Existing Rising Mains
- Existing SWO
- Existing WwTP
- Existing WwPS

**Proposed Upgrades**

- Proposed SWO Upgrades
- Proposed WwTP Upgrades

- Proposed WwPS Upgrades
- Proposed Offline Storage Station
- Proposed Rising Mains
- Proposed Network Upgrades
- Infiltration Removal
- Storm Separation

**Development Networks**

- 2030
- 2055
- 2080

**Development Sites**

- 2030
- 2055
- 2080

**Upgrade Scenario label**

- 2030
- 2055
- 2080

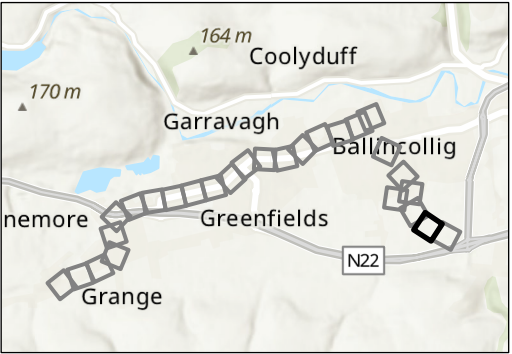

Source:  
© Crown copyright and database rights 2025 Ordnance Survey 10018341  
Contains public sector information licensed under the Open Government Licence v3.0;  
Sources: Esri, TomTom, Garmin, FAO, NOAA, USGS, © OpenStreetMap contributors, and the GIS User Community, Esri, Ordnance Survey, NASA, NGA, USGS

01	7/18/2025	Initial Issue	PM	JL	AM	PM
Rev.	Date	Purpose of revision	Drawn	Check'd	Rev'd	Appr'd
Scale @ A3		Scale: 1:1,200		DO NOT SCALE		
Jacobs No. 321120AW						
<div><div><div>Jacobs</div><div>Merrion House, Merrion Road, Dublin 4, D04R2C5, Ireland Tel: +353 (0)1 269 5666 www.jacobs.com</div></div></div>						
Client						
<div><div><div>Uisce Éireann</div><div>Irish Water</div></div><div></div></div>						
Project						
Cork Wastewater Strategy						
Drawing Title						
Killumney and Ballincollig Proposed Upgrades for 2030, 2055 and 2080						
Drawing Status						
DRAFT						
Drawing No.						
321120AW/03/WW Modelling Docs/Optioneering/Killumney and Ballincollig Figure 26						
© Copyright 2025 Jacobs Engineering Ireland Ltd. The concepts and information contained in this document are the property of Jacobs. Use or copying of this document in whole or in part without the written permission of Jacobs constitutes an infringement of copyright.						
Limitation: This drawing has been prepared on behalf of, and for the exclusive use of Jacobs' Client, and is subject to, and issued in accordance with, the provisions of the contract between Jacobs and the Client. Jacobs accepts no liability or responsibility whatsoever for, or in respect of, any use of, or reliance upon, this drawing by any third party.						

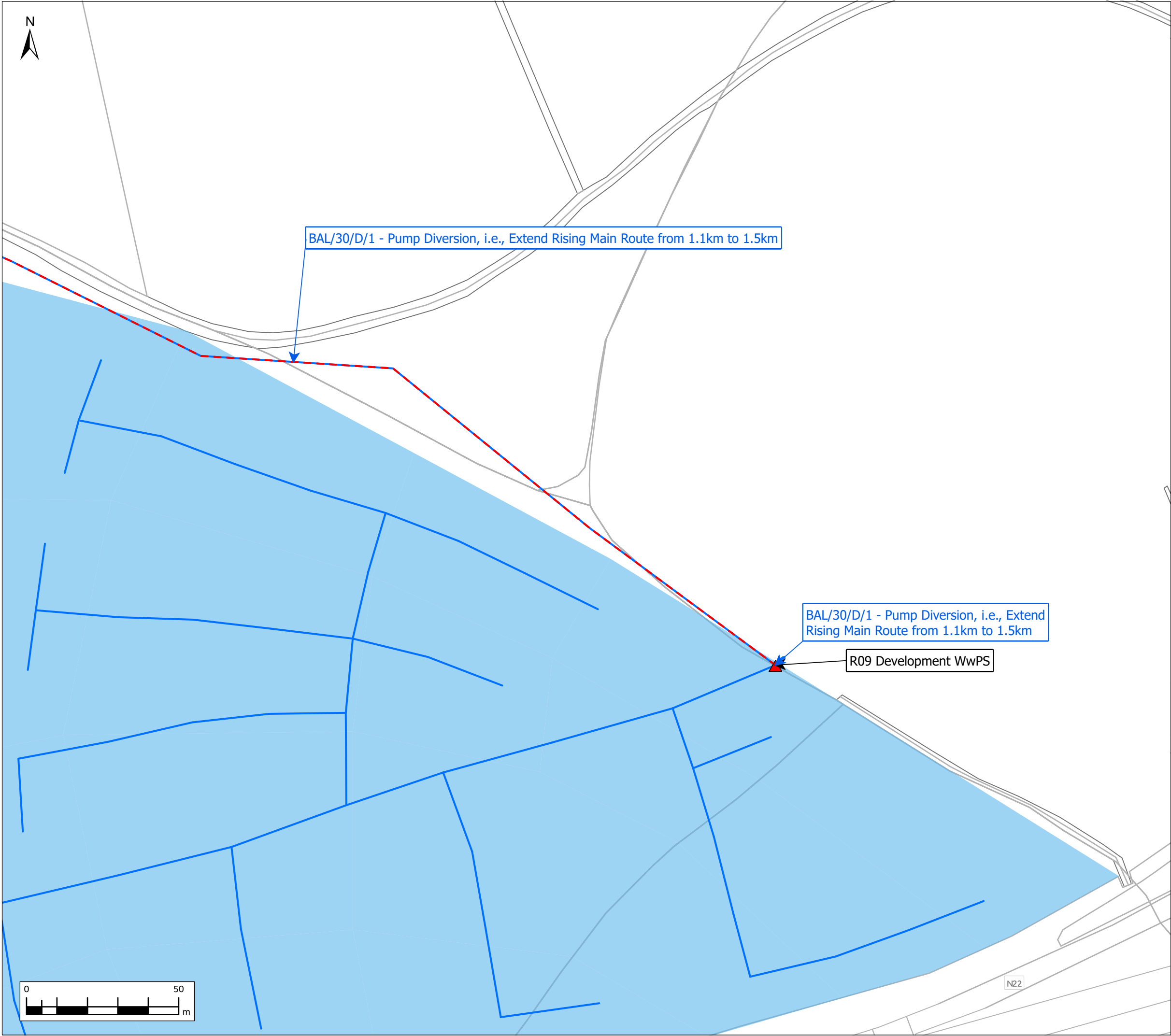

Figure 27

**Legend**

**Existing Network**

- Existing Combined Sewer
- Existing Foul Sewer
- Existing Storm Sewer
- Existing Other Sewer
- Existing Combined Trunk Sewer
- Existing Foul Trunk Sewer
- Existing Storm Trunk Sewer
- Existing Other Trunk Sewer
- Existing Rising Mains
- Existing SWO
- Existing WwTP
- Existing WwPS

**Proposed Upgrades**

- Proposed SWO Upgrades
- Proposed WwTP Upgrades

- Proposed WwPS Upgrades
- Proposed Offline Storage Station
- Proposed Rising Mains
- Proposed Network Upgrades
- Infiltration Removal
- Storm Separation

**Development Networks**

- 2030
- 2055
- 2080

**Development Sites**

- 2030
- 2055
- 2080

**Upgrade Scenario label**

- 2030
- 2055
- 2080



Source:  
© Crown copyright and database rights 2025 Ordnance Survey 10018341  
Contains public sector information licensed under the Open Government Licence v3.0;  
Sources: Esri, TomTom, Garmin, FAO, NOAA, USGS, © OpenStreetMap contributors, and the GIS User Community, Esri, Ordnance Survey, NASA, NGA, USGS

01	7/18/2025	Initial Issue	PM	JL	AM	PM
Rev.	Date	Purpose of revision	Drawn	Check'd	Rev'd	Appr'd

Scale @ A3: Scale: 1:1,200 DO NOT SCALE

Jacobs No. 321120AW

Merrion House, Merrion Road, Dublin 4, D04R2C5, Ireland  
Tel: +353 (0)1 269 5666  
www.jacobs.com

Client

Project

Cork Wastewater Strategy

Drawing Title

Killumney and Ballincollig Proposed Upgrades for 2030, 2055 and 2080

Drawing Status

DRAFT

Drawing No.

321120AW/03/WW Modelling Docs/Optioneering/Killumney and Ballincollig Figure 27

© Copyright 2025 Jacobs Engineering Ireland Ltd. The concepts and information contained in this document are the property of Jacobs. Use or copying of this document in whole or in part without the written permission of Jacobs constitutes an infringement of copyright.  
Limitation: This drawing has been prepared on behalf of, and for the exclusive use of Jacobs' Client, and is subject to, and issued in accordance with, the provisions of the contract between Jacobs and the Client. Jacobs accepts no liability or responsibility whatsoever for, or in respect of, any use of, or reliance upon, this drawing by any third party.